



Alma Square, St Johns Wood NW8



Alma Square, St Johns Wood **NW8**

This beautiful period family home comprises 2,574 sq ft of spacious accommodation extending over four floors.

Upon entering the property, you are greeted with a generous hallway; this leads to an elegant, light-filled double reception room with a delightful vista of the garden square. The lower ground floor has a beautiful, fully fitted kitchen, guest cloakroom, family/reception room and private patio with direct access to the communal gardens. The first and second floors comprise five double bedrooms, three bathrooms (two en-suites) and a guest WC. Further benefits include original period features, high ceilings and extensive built-in storage throughout.



Asking price: £3,975,000

Tenure: Freehold

Local authority: City of Westminster

Council tax band: H





Location

Alma Square is located moments away from the amenities and transport links of St John's Wood High Street and St John's Wood Underground Station (Jubilee Line), as well as Maida Vale Underground Station (Bakerloo Line).









To Communal Gardens

35 Alma Square, NW8

Approximate Gross Internal Area
239 sq m / 2574 sq ft
Not to Scale, for identification only

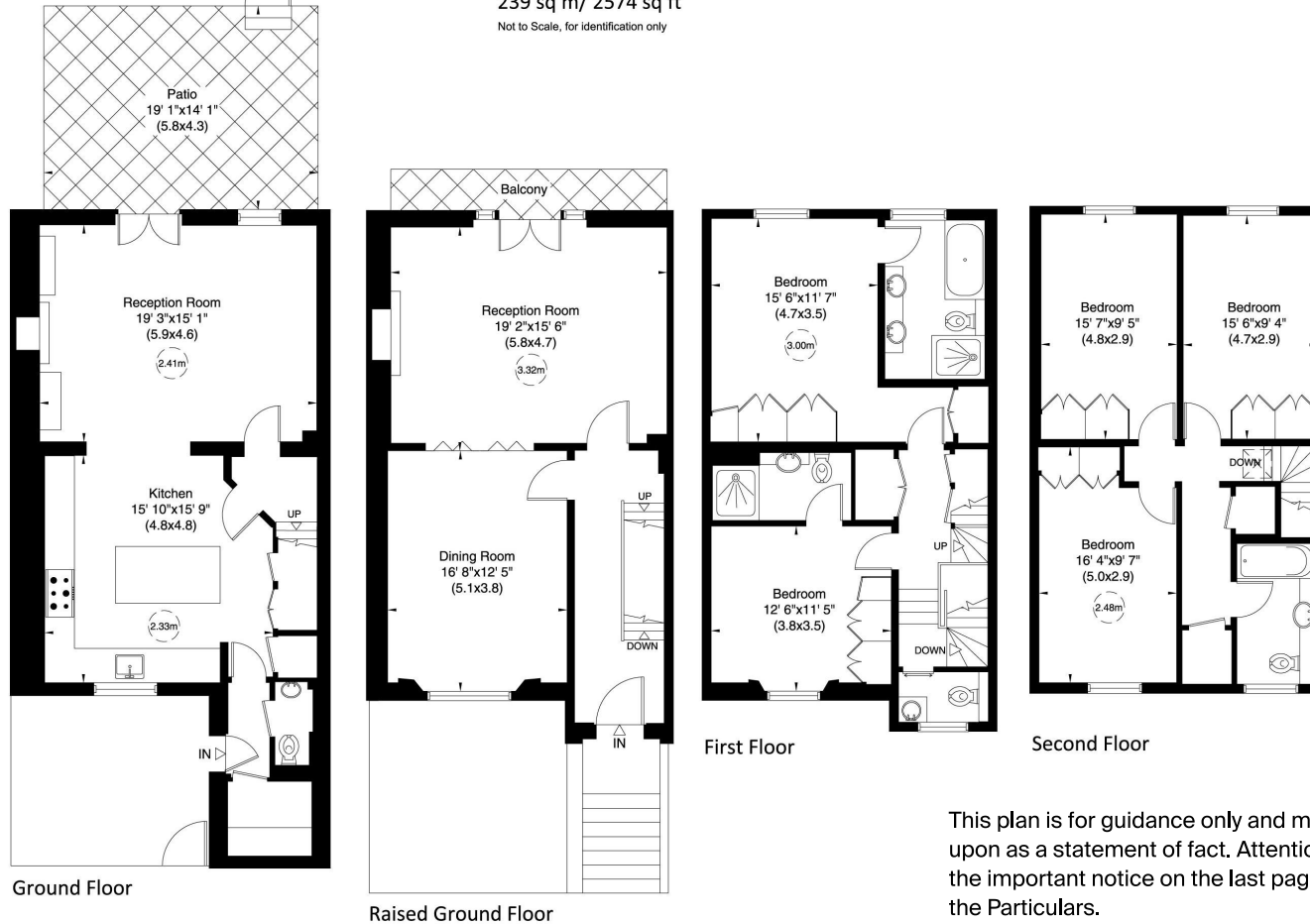

This plan is for guidance only and must not be relied upon as a statement of fact. Attention is drawn to the important notice on the last page of the text of the Particulars.

Knight Frank
St John's Wood
5-7 Wellington Pl
London
NW8 7PB
knightfrank.co.uk

We would be delighted to tell you more

Declan Selbo	Tim Perks
+44 20 7586 2777	+44 20 7871 5065
declan.selbo@knightfrank.com	tim.perks@knightfrank.com



Fixtures and fittings: A list of the fitted carpets, curtains, light fittings and other items fixed to the property which are included in the sale (or may be available by separate negotiation) will be provided by the Seller's Solicitors.

Important Notice: 1. Particulars: These particulars are not an offer or contract, nor part of one. You should not rely on statements by Knight Frank LLP in the particulars or by word of mouth or in writing ("information") as being factually accurate about the property, its condition or its value. Neither Knight Frank LLP nor any joint agent has any authority to make any representations about the property, and accordingly any information given is entirely without responsibility on the part of the agents, seller(s) or lessor(s). 2. Photos, Videos etc: The photographs, property videos and virtual viewings etc. show only certain parts of the property as they appeared at the time they were taken. Areas, measurements and distances given are approximate only. 3. Regulations etc: Any reference to alterations to, or use of, any part of the property does not mean that any necessary planning, building regulations or other consent has been obtained. A buyer or lessee must find out by inspection or in other ways that these matters have been properly dealt with and that all information is correct. 4. VAT: The VAT position relating to the property may change without notice. 5. To find out how we process Personal Data, please refer to our Group Privacy Statement and other notices at <https://www.knightfrank.com/legals/privacy-statement>. Particulars dated October 2023. Photographs and videos dated October 2023.

All information is correct at the time of going to print. Knight Frank is the trading name of Knight Frank LLP. Knight Frank LLP is a limited liability partnership registered in England and Wales with registered number OC305934. Our registered office is at 55 Baker Street, London W1U 8AN. We use the term 'partner' to refer to a member of Knight Frank LLP, or an employee or consultant. A list of members names of Knight Frank LLP may be inspected at our registered office. If you do not want us to contact you further about our services then please contact us by either calling 020 3544 0692, email to marketing.help@knightfrank.com or post to our UK Residential Marketing Manager at our registered office (above) providing your name and address.