

CHESTER TERRACE.

Chester Terrace, Regent's Park NW1



Chester Terrace, Regent's Park NW1

An elegant, luxuriously appointed Grade I listed home (4,550 sq ft/477.7 sq m) set in a private Nash terrace overlooking Regent's Park.

Presiding over the eastern edge of a beloved royal park, Chester Terrace is a regal enclave of grand proportions. Considered to possibly be London's most prominent street signs, towering Corinthian arches marking either entrance are emblazoned with the terrace's name in large letting on a blue background. Beyond, the terrace's facade stretches unbroken across almost 1,000 feet of Crown Estate land.



Guide price: £14,500,000

Tenure: Leasehold: approximately 135 years remaining

Ground rent: £3,000 per annum*

Local authority: London Borough of Camden

Council tax band: H





This grand Nash residence has been extensively renovated and features superb finishes, high ceilings and expansive volumes. The property features a spacious lift with access to five floors of spacious accommodation with an exceptional roof terrace with outstanding views.

Key features

- Principal bedroom suite with dressing room and bathroom
- Four further bedrooms, two bathrooms
- Drawing room
- Kitchen/ breakfast room
- Dining room
- Study/library
- Extensive spa with steam and sauna
- Roof terrace
- Rear patio
- Lift
- Vault storage
- Off street parking
- Garage
- Fully air conditioned
- Underfloor heating
- Double glazing
- State-of-the-art smart home system
- Utility room

Chester Terrace is located on the Eastern boundary of Regent's Park's outer circle between Cumberland Terrace and Cambridge Terrace, and it is excellently positioned only a short distance from some of London's main attractions. Regent's Park offers a wide range of recreational facilities, including the world famous Zoological Gardens, a restaurant, the open air theatre, Queen Mary's Gardens, ZSL London Zoo, the boating lake and tennis courts. Whether you are enjoying a stroll or drifting along the canal, the vast greenery of Regent's Park in the heart of Central London has a magical feel to it.

*Please note that we have been unable to confirm the date of the next review for ground rent. You should ensure that you or your advisors make your own inquiries.





Transport links

The property is easily accessible from London's main airports, including Heathrow (17.9 miles) and Luton Airport (31.7 miles).

The address is well connected to the rest of London with Regent's Park Underground Station and Great Portland Street Underground Station, both 0.8 miles walking distance, these stations provide access to the Bakerloo Line and Hammersmith and City, Circle and Metropolitan Lines, respectively. Mayfair is a short journey away (13 minutes drive, two miles), where one can find an abundance of London's finest shops and restaurants.

All times and distances are approximate.











Extensive spa with steam room and sauna





**Chester Terrace,
Regents Park, NW1**

Approximate gross internal area

4550 sq ft / 422.70 sq m

(Including Internal Vault, Garage & Excluding Outside Vaults)

Garage

200 sq ft / 18.6 sq m

Outside Vaults

259 sq ft / 24.06 sq m

This plan is for guidance only and must not be relied upon as a statement of fact. Attention is drawn to the important notice on the last page of the text of the Particulars.



Key :
CH - Ceiling Height

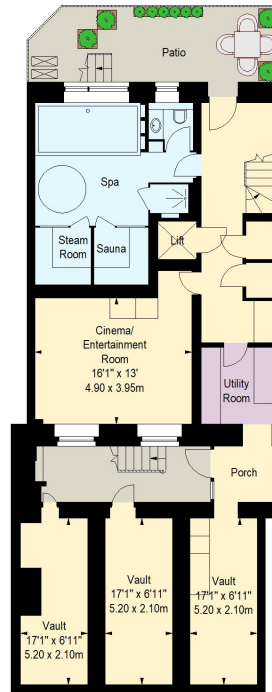

Lower Ground Floor

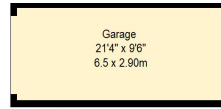

(Not shown in actual location / orientation)

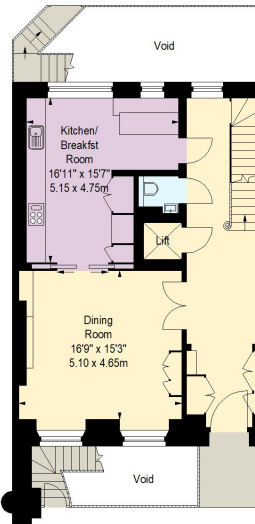

Ground Floor

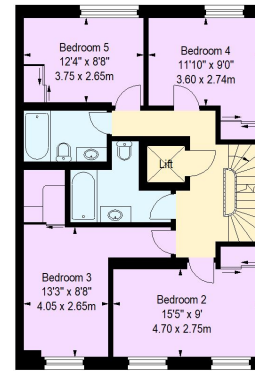

Third Floor

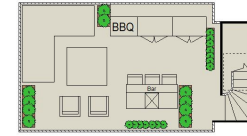

Roof Top

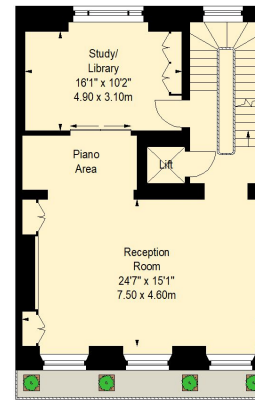

First Floor

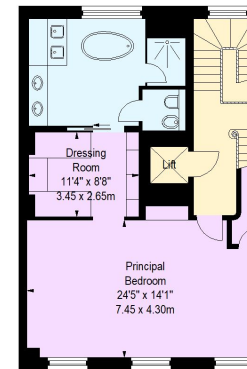

Second Floor

Knight Frank
St John's Wood

5-7 Wellington Pl

London

NW8 7PB

knightfrank.co.uk

I would be delighted to tell you more

Neir Gigi

+44 20 7483 8334

neir.gigi@knightfrank.com



Fixtures and fittings: A list of the fitted carpets, curtains, light fittings and other items fixed to the property which are included in the sale (or may be available by separate negotiation) will be provided by the Seller's Solicitors.

Important Notice: 1. Particulars: These particulars are not an offer or contract, nor part of one. You should not rely on statements by Knight Frank LLP in the particulars or by word of mouth or in writing ("information") as being factually accurate about the property, its condition or its value. Neither Knight Frank LLP nor any joint agent has any authority to make any representations about the property, and accordingly any information given is entirely without responsibility on the part of the agents, seller(s) or lessor(s). 2. Photos, Videos etc: The photographs, property videos and virtual viewings etc. show only certain parts of the property as they appeared at the time they were taken. Areas, measurements and distances given are approximate only. 3. Regulations etc: Any reference to alterations to, or use of, any part of the property does not mean that any necessary planning, building regulations or other consent has been obtained. A buyer or lessee must find out by inspection or in other ways that these matters have been properly dealt with and that all information is correct. 4. VAT: The VAT position relating to the property may change without notice. 5. To find out how we process Personal Data, please refer to our Group Privacy Statement and other notices at <https://www.knightfrank.com/legals/privacy-statement>.

Particulars dated March 2024. Photographs and videos dated March 2024.

All information is correct at the time of going to print. Knight Frank is the trading name of Knight Frank LLP. Knight Frank LLP is a limited liability partnership registered in England and Wales with registered number OC305934. Our registered office is at 55 Baker Street, London W1U 8AN. We use the term 'partner' to refer to a member of Knight Frank LLP, or an employee or consultant. A list of members names of Knight Frank LLP may be inspected at our registered office. If you do not want us to contact you further about our services then please contact us by either calling 020 3544 0692, email to marketing.help@knightfrank.com or post to our UK Residential Marketing Manager at our registered office (above) providing your name and address.