

A UNIQUE HOUSE IN THE HEART OF KNIGHTSBRIDGE

ST. SAVIOURS HOUSE

WALTON STREET
KNIGHTSBRIDGE
LONDON SW3





St Saviours House is a unique historical building that has been converted into an extraordinary modern home. The original building was designed in 1838 by the renowned architect George Basevi, who also designed the houses of Belgrave Square.

Today, this fabulous building has been comprehensively refurbished to create a single house of approximately 12,000 sq ft/1,125 sq m. The principal feature of the house is the dramatic 42ft/12m vaulted ceiling in the main living area with original stone pillars and oak beams providing a stunning area for comfortable living and spectacular entertaining unlike any other home in London.

The property also includes 7 bedroom suites, glass lift and a whole floor dedicated to leisure which provides a swimming pool, gym, treatment room, sauna, steam room and media room with bar area. There is also private parking for 3 cars.

ST. SAVIOURS HOUSE

**WALTON STREET
KNIGHTSBRIDGE
LONDON SW3**



EXCEPTIONAL LIVING SPACE









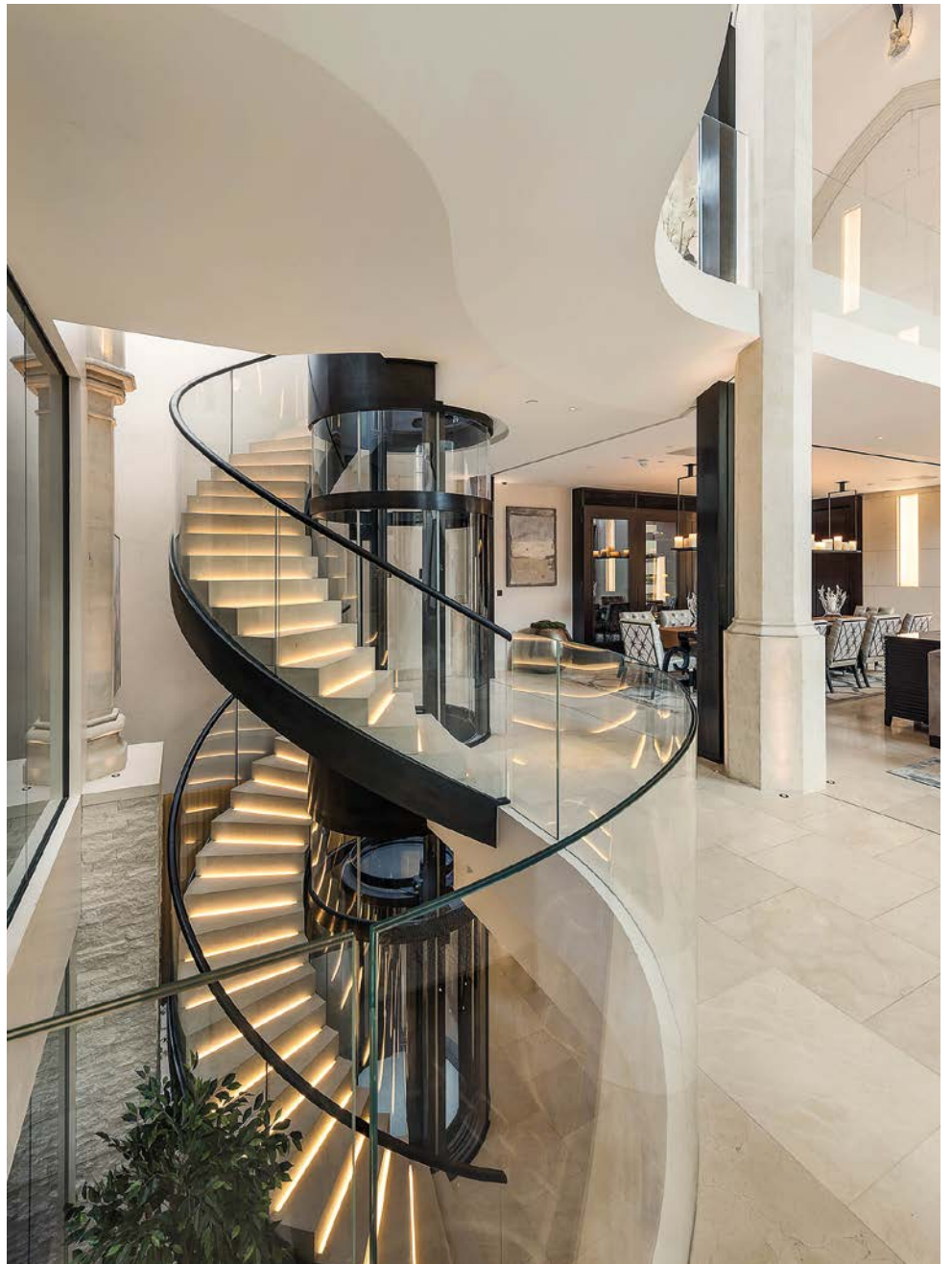



ACCOMMODATION

- Entrance Hall
- Reception Room with 42ft ceiling height
- First Floor Reception Room with 31ft ceiling height
- Media Room
- Kitchen/Breakfast Room
- Chef's Kitchen
- Master Bedroom with En Suite Bathroom and Dressing Room
- 6 further Bedrooms all En Suite
- Swimming Pool ■ Gym ■ Sauna/Steam Room
- Treatment Room
- Staff Room and Bathroom
- 3 Cloakrooms ■ Laundry Room
- Private Garden ■ Roof Terrace
- Private Parking for 3 cars
- Lift serving all floors















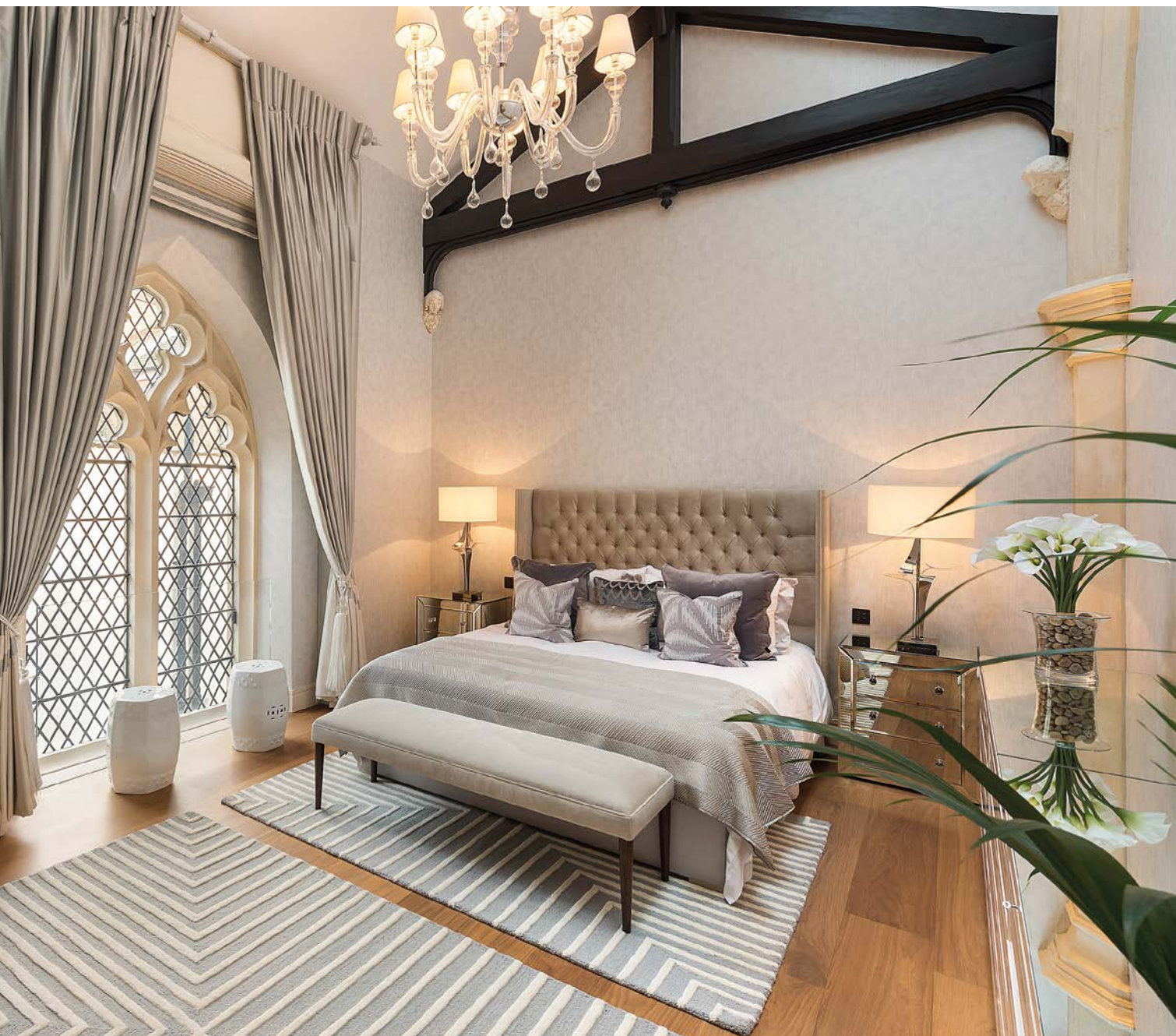



WHOLE FLOOR OF LEISURE AND SPA











FLOORPLANS

GROSS INTERNAL AREA (approx.)

1,157 Sq m (12,449 Sq ft) Including Eaves and Under 1.5m

1,125 Sq m (12,102 Sq ft) Excluding Eaves and Under 1.5m

Please note above figures include loft, annexes and mezzanine level
For identification only, Not to Scale



LOWER GROUND FLOOR



GROUND FLOOR

FLOORPLANS

GROSS INTERNAL AREA (approx.)

1,157 Sq m (12,449 Sq ft) Including Eaves and Under 1.5m

1,125 Sq m (12,102 Sq ft) Excluding Eaves and Under 1.5m

Please note above figures include loft, annexes and mezzanine level
For identification only, Not to Scale

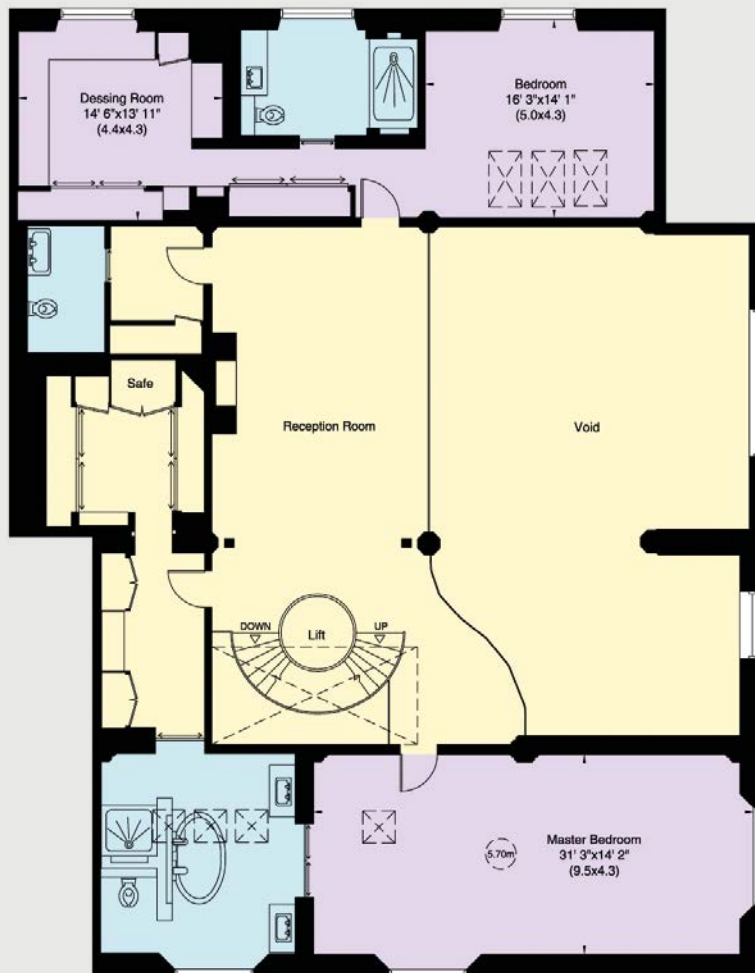

FIRST FLOOR

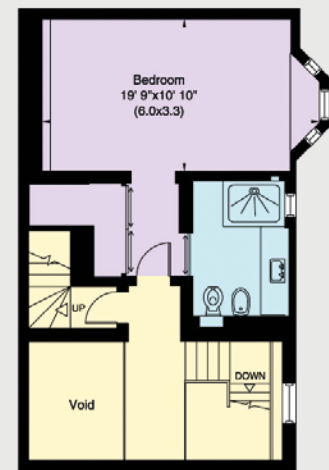

FIRST FLOOR ANNEX





LOFT



SECOND FLOOR ANNEX

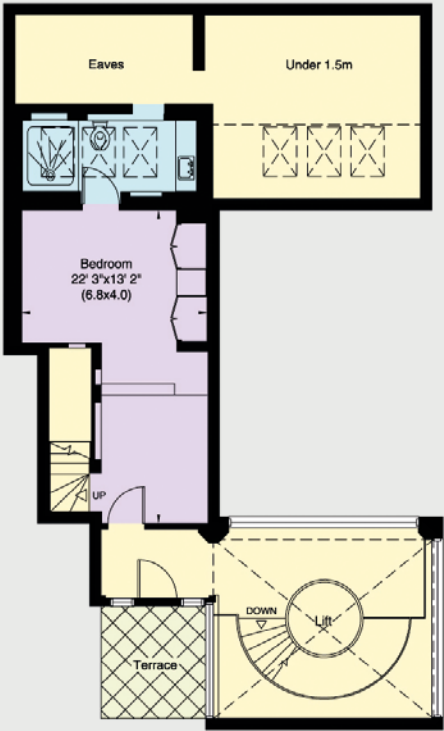

THIRD FLOOR

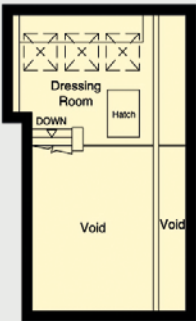

**MEZZANINE OVER
BEDROOM 3**





TERMS

FREEHOLD
PRICE ON APPLICATION



Stuart Bailey
www.knightfrank.co.uk
52 - 54 Sloane Avenue
Knightsbridge
London
SW3 3DD

Tel: 020 7591 8600
Email: Stuart.Bailey@knightfrank.com

Alastair Nicholson
www.knightfrank.co.uk
52 - 54 Sloane Avenue
Knightsbridge
London
SW3 3DD

Tel: 020 7591 8600
Email: Alastair.Nicholson@knightfrank.com



Richard Gutteridge
www.savills.com
139 Sloane Street
London
SW1X 9AY

Tel: 020 7824 9020
Email: richard.gutteridge@savills.com

Alex Christian
www.savills.com
139 Sloane Street
London
SW1X 9AY

Tel: 020 7590 5054
Email: achristian@savills.com

IMPORTANT NOTICE

1. Particulars: These particulars are not an offer or contract, nor part of one. You should not rely on statements by Knight Frank LLP in the particulars or by word of mouth or in writing ("information") as being factually accurate about the property, its condition or its value. Neither Knight Frank LLP nor any joint agent has any authority to make any representations about the property, and accordingly any information given is entirely without responsibility on the part of the agents, seller(s) or lessor(s). 2. Photos etc: The photographs show only certain parts of the property as they appeared at the time they were taken. Areas, measurements and distances given are approximate only. 3. Regulations etc: Any reference to alterations to, or use of, any part of the property does not mean that any necessary planning, building regulations or other consent has been obtained. A buyer or lessee must find out by inspection or in other ways that these matters have been properly dealt with and that all information is correct. 4. VAT: The VAT position relating to the property may change without notice. Knight Frank LLP is a limited liability partnership registered in England with registered number OC305934. Our registered office is 55 Baker Street, London, W1U 8AN, where you may look at a list of members. 5. Images, photographs and other information: Any computer generated images, plans, drawings, accommodation schedules, specification details or other information provided about the property ("information") are indicative only. Some photographs have been used for illustrative purposes only.



