



Pont Street Mews  
KNIGHTSBRIDGE SW1





A truly unique development behind the façade of two mews houses creating a home with impressive interior proportions





A sensational double-fronted house created by combining two adjacent mews properties; furthermore commanding a corner plot offering the benefits of additional natural light.

Behind the traditional façade is a relaxing, comfortable and luxurious family home built to the highest standards. Exclusive London developer Finchatton were commissioned on a private client basis to entirely rebuild the two properties with consideration given to every aspect and ensuring the layout and flow reads as a single family home of much greater proportions.

Benefitting from en suites to all bedrooms, a cinema room, garage, roof terrace, and a lift to all floors, this house not only provides exceptional features, but is also one of central London's most exclusive, secure, discreet and desirable streets.























## Accommodation

- 5 Bedrooms
- 7 Bathrooms
- Formal reception room
- Sitting room
- 2 Dressing rooms
- Cinema
- Lift to all floors
- Terrace
- Utility room
- Garage



## Tenure

Freehold

## Guide Price

£14,950,000

## Local Authority

Royal Borough of  
Kensington & Chelsea

## Council Tax

Band H

## EPC

Rating C





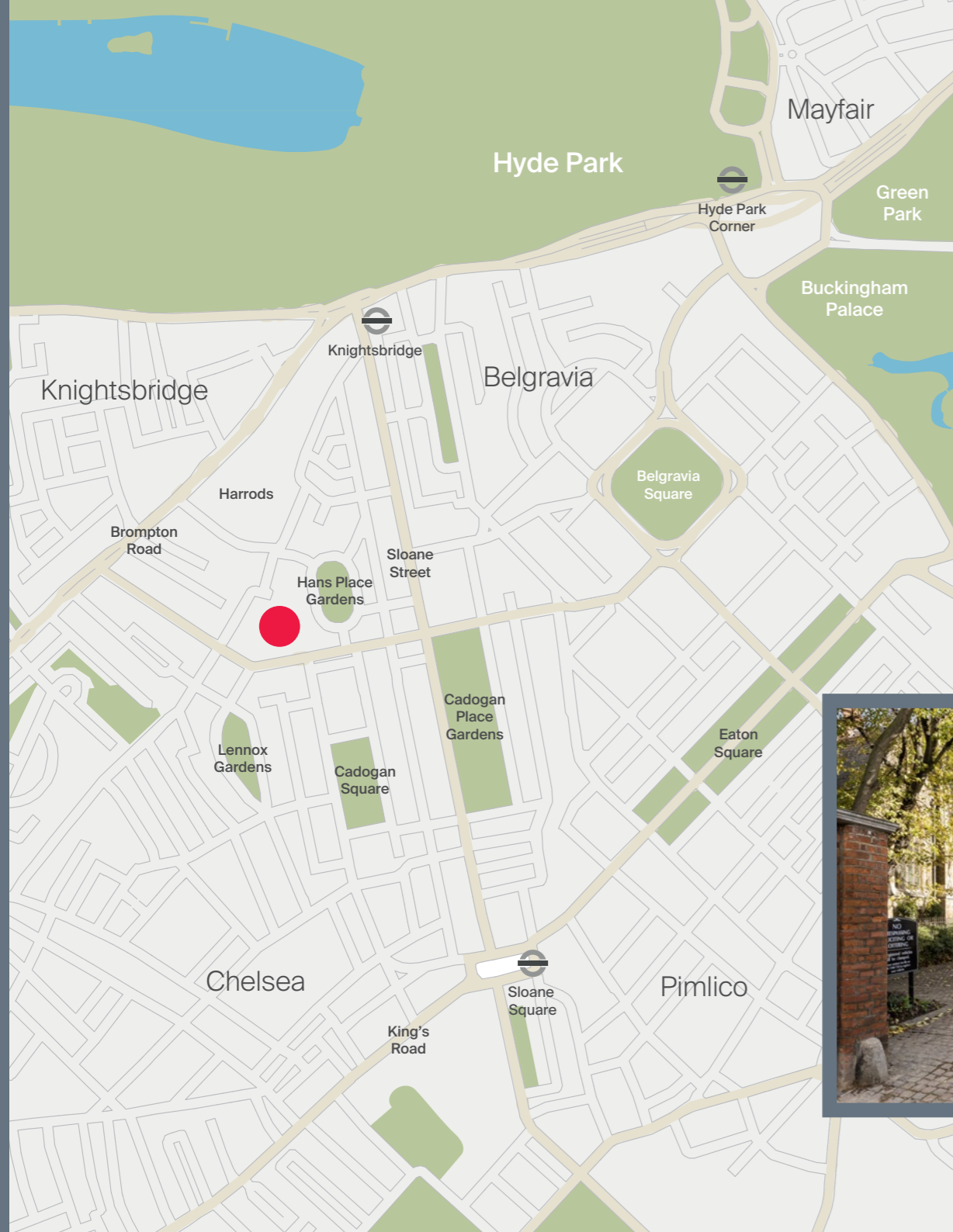

## Location

Pont Street Mews is a highly sought-after private mews in Knightsbridge, moments from Harrods and Sloane Square. With easy access to Belgravia, Chelsea and South Kensington, there are world-class shopping, restaurants and transport links within close proximity. Knightsbridge Underground Station (Piccadilly line) is only a short walk from the property and this provides excellent links to both Heathrow & the West End.





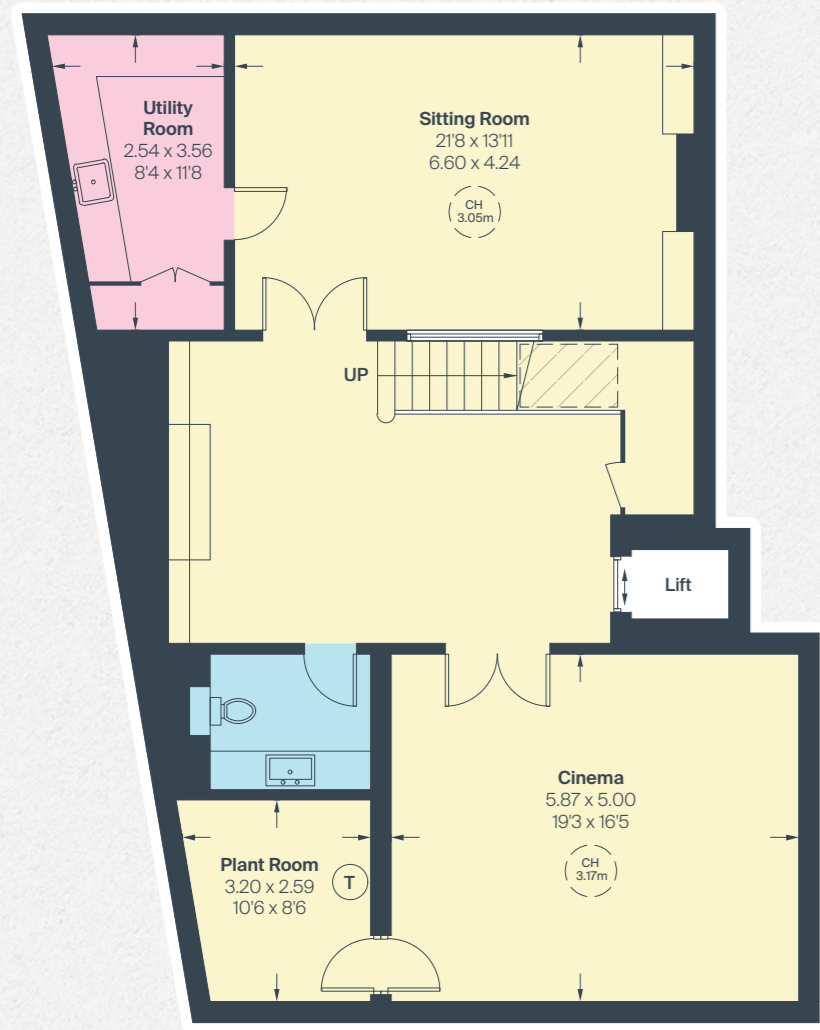

Lower Ground Floor



Ground Floor

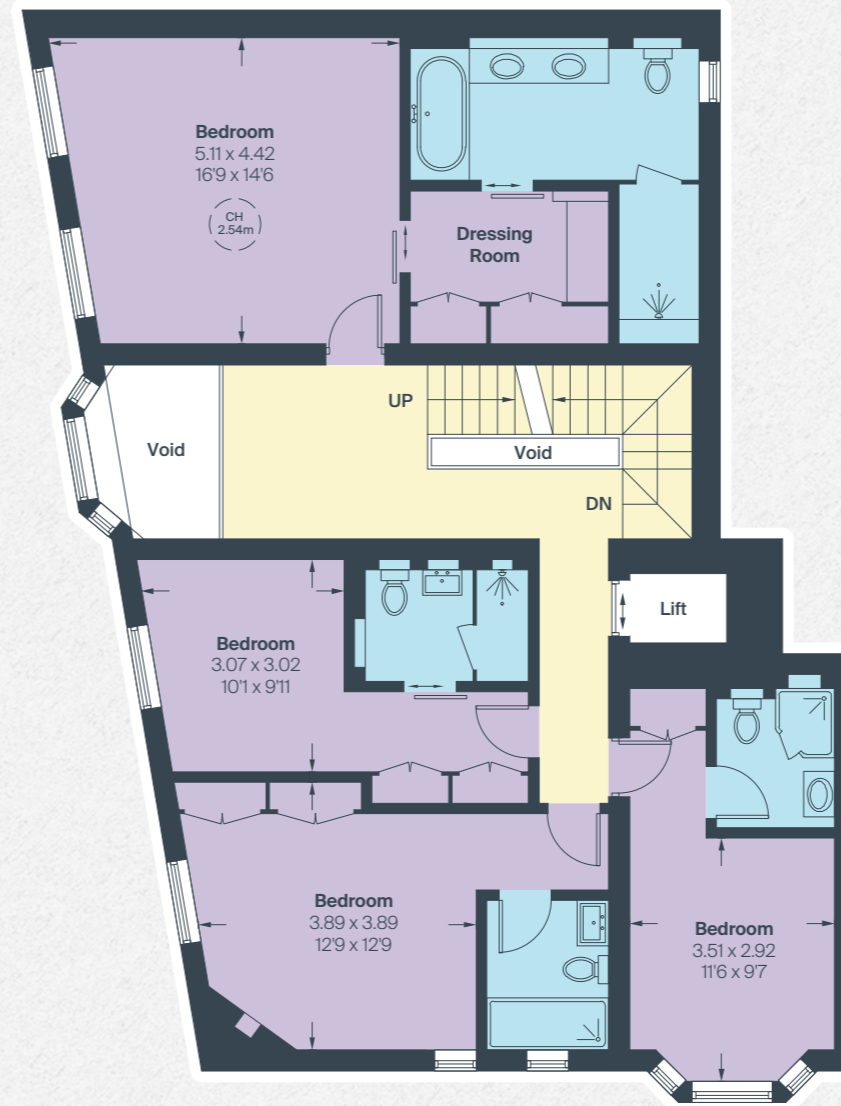

First Floor

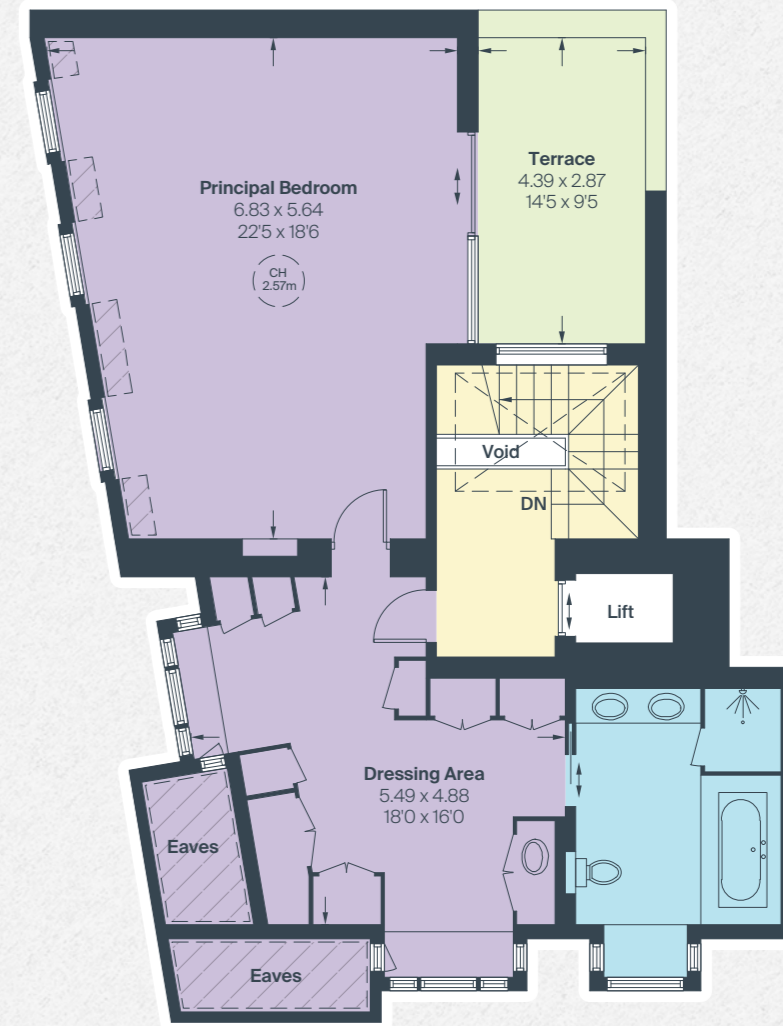

Second Floor

Approximate Floor Area  
5002 sq ft / 464.7 sq m

including garage, eaves  
excluding void

including limited use area  
12.9 sq m / 139 sq ft

lift only included on the  
lower ground floor

This plan is for guidance only  
and must not be relied upon as  
a statement of fact. Attention  
is drawn to the important  
notice on the last page of  
the text of the Particulars.

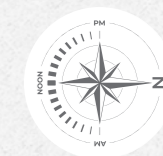



**Knight Frank**  
**Knightsbridge**  
52-54 Sloane Avenue  
London  
SW3 3DD  
[knightfrank.co.uk](https://www.knightfrank.co.uk)

**Christian Lock-Necrews**  
020 7591 8600  
[christian.lock-necrews@knightfrank.com](mailto:christian.lock-necrews@knightfrank.com)

Your partners in property for 125 years



**Fixtures and fittings:** A list of the fitted carpets, curtains, light fittings and other items fixed to the property which are included in the sale (or may be available by separate negotiation) will be provided by the Seller's Solicitors.

**Important Notice:** 1. Particulars: These particulars are not an offer or contract, nor part of one. You should not rely on statements by Knight Frank LLP in the particulars or by word of mouth or in writing ("information") as being factually accurate about the property, its condition or its value. Neither Knight Frank LLP nor any joint agent has any authority to make any representations about the property, and accordingly any information given is entirely without responsibility on the part of the agents, seller(s) or lessor(s). 2. Photos, Videos etc: The photographs, property videos and virtual viewings etc. show only certain parts of the property as they appeared at the time they were taken. Areas, measurements and distances given are approximate only. 3. Regulations etc: Any reference to alterations to, or use of, any part of the property does not mean that any necessary planning, building regulations or other consent has been obtained. A buyer or lessee must find out by inspection or in other ways that these matters have been properly dealt with and that all information is correct. 4. VAT: The VAT position relating to the property may change without notice. 5. To find out how we process Personal Data, please refer to our Group Privacy Statement and other notices at <https://www.knightfrank.com/legals/privacy-statement>.

**Particulars dated October 2022. Photographs and videos dated November 2022.**

Knight Frank is the trading name of Knight Frank LLP. Knight Frank LLP is a limited liability partnership registered in England and Wales with registered number OC305934. Our registered office is at 55 Baker Street, London W1U 8AN where you may look at a list of members' names. If we use the term 'partner' when referring to one of our representatives, that person will either be a member, employee, worker or consultant of Knight Frank LLP and not a partner in a partnership. If you do not want us to contact you further about our services then please contact us by either calling 020 3544 0692, email to [marketing.help@knightfrank.com](mailto:marketing.help@knightfrank.com) or post to our UK Residential Marketing Manager at our registered office (above) providing your name and address. 09/05/23 KF-221031C-06MS