



Chelsea Embankment, London SW3

---



# Chelsea Embankment, London SW3

An impressive apartment commanding river views and offering spectacular volume, space and exceptional ceiling heights.

This sensational first-floor mezzanine lateral flat provides in excess of 4,000 sq.ft of prime space spanning two elegant period buildings. Turner's Reach House is close to the green open spaces of the Chelsea Physic Garden and faces south with direct views over the River Thames and beyond to Battersea Park. The apartment benefits from air conditioning, a caretaker, and communal hot water. The property is held on a lease of 981 years, along with a share of the freehold.



**Guide price:** £8,500,000

**Tenure:** Share of freehold plus leasehold, approximately 980 years remaining

**Service charge:** Approximately £22,188 per annum, reviewed every year, next review due 2024

**Ground rent:** Peppercorn

**Local authority:** Royal Borough of Kensington and Chelsea





Chelsea Embankment is located close to Royal Hospital Road and is a short walk from the King's Road and Sloane Square with their wide array of boutiques, shops and restaurants. Sloane Square tube station is close-by (District and Circle Lines).





# Chelsea Embankment, SW3

## Approximate Gross Internal Floor Area 372.4 sq m / 4008 sq ft

This plan is for guidance only and must not be relied upon as a statement of fact. Attention is drawn to the important notice on the last page of the text of the Particulars.

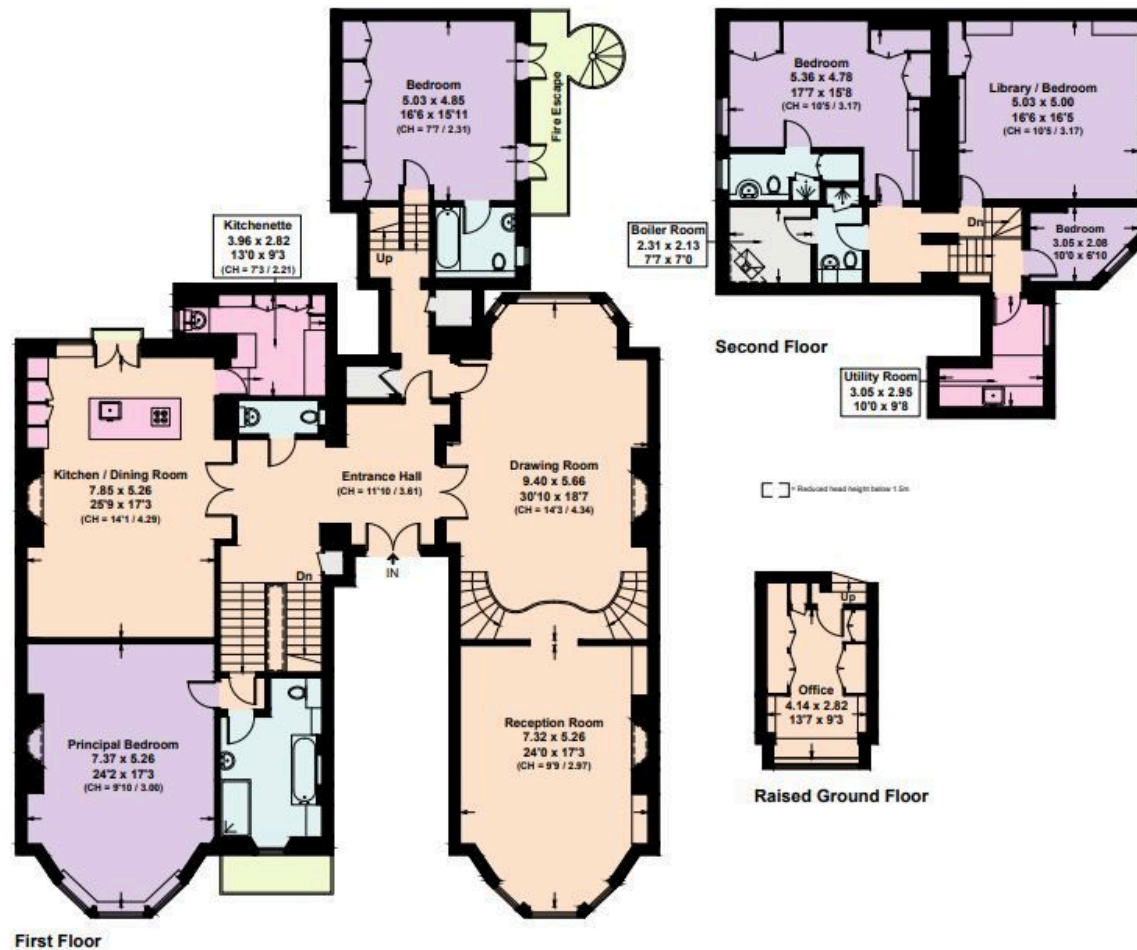

Knight Frank  
 Knightsbridge  
 52 - 54 Sloane Avenue  
 London  
 SW3 3DD  
[knightfrank.co.uk](http://knightfrank.co.uk)

I would be delighted to tell you more  
 Roly Ingleby MacKenzie  
 +44 20 7881 7721  
[roly.im@knightfrank.com](mailto:roly.im@knightfrank.com)



Fixtures and fittings: A list of the fitted carpets, curtains, light fittings and other items fixed to the property which are included in the sale (or may be available by separate negotiation) will be provided by the Seller's Solicitors.

Important Notice: 1. Particulars: These particulars are not an offer or contract, nor part of one. You should not rely on statements by Knight Frank LLP in the particulars or by word of mouth or in writing ("information") as being factually accurate about the property, its condition or its value. Neither Knight Frank LLP nor any joint agent has any authority to make any representations about the property, and accordingly any information given is entirely without responsibility on the part of the agents, seller(s) or lessor(s). 2. Photos, Videos etc: The photographs, property videos and virtual viewings etc. show only certain parts of the property as they appeared at the time they were taken. Areas, measurements and distances given are approximate only. 3. Regulations etc: Any reference to alterations to, or use of, any part of the property does not mean that any necessary planning, building regulations or other consent has been obtained. A buyer or lessee must find out by inspection or in other ways that these matters have been properly dealt with and that all information is correct. 4. VAT: The VAT position relating to the property may change without notice. 5. To find out how we process Personal Data, please refer to our Group Privacy Statement and other notices at <https://www.knightfrank.com/legals/privacy-statement>.

Particulars dated April 2024. Photographs and videos dated March 2022.

Knight Frank is the trading name of Knight Frank LLP. Knight Frank LLP is a limited liability partnership registered in England and Wales with registered number OC305934. Our registered office is at 55 Baker Street, London W1U 8AN where you may look at a list of members' names. If we use the term 'partner' when referring to one of our representatives, that person will either be a member, employee, worker or consultant of Knight Frank LLP and not a partner in a partnership. If you do not want us to contact you further about our services then please contact us by either calling 020 3544 0692, email to [marketing.help@knightfrank.com](mailto:marketing.help@knightfrank.com) or post to our UK Residential Marketing Manager at our registered office (above) providing your name and address.