



Ennismore Gardens Mews, Knightsbridge SW7



# Ennismore Gardens Mews, Knightsbridge SW7

Ennismore Gardens Mews is a very attractive cobbled mews, quietly situated between the Brompton Road and Hyde Park and easily accessed from Ennismore Gardens. The world class shopping, transport, museums and restaurants of Knightsbridge and South Kensington are all within walking distance.



**Guide price:** £3,850,000

**Tenure:** Available freehold

**Local authority:** City of Westminster

**Council tax band:** H



## The property

The large, spacious reception / dining room and open plan kitchen spans across the full width of the property on the ground floor. An open slat staircase leads to three bedrooms on the first floor. The principal bedroom has an en suite bathroom, considerable built-in storage and French doors opening onto a juliet balcony. The second and third bedroom share a bathroom. The lower ground floor includes a sitting room with an en suite bathroom and dressing room which could very easily be used as a bedroom as well as a large utility room with plenty of storage space.

The property has a contemporary style and presents in good decorative order with added benefits of air-conditioning throughout all the bedrooms and in the reception room as well as under floor heating in the bathrooms. From the landing on the first floor one can access a staircase that leads onto a flat roof.





## Approximate Gross Internal Floor Area 183.94 sq m / 1980 sq ft

This plan is for guidance only and must not be relied upon as a statement of fact. Attention is drawn to the important notice on the last page of the text of the Particulars.

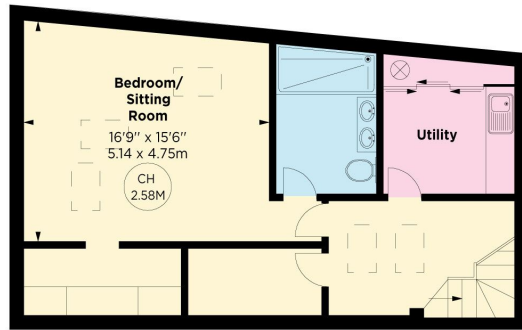
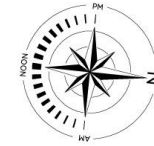

LOWER GROUND FLOOR

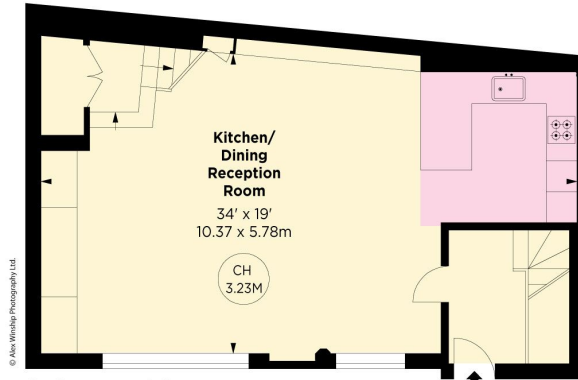

GROUND FLOOR

Key :  
CH - Ceiling Height

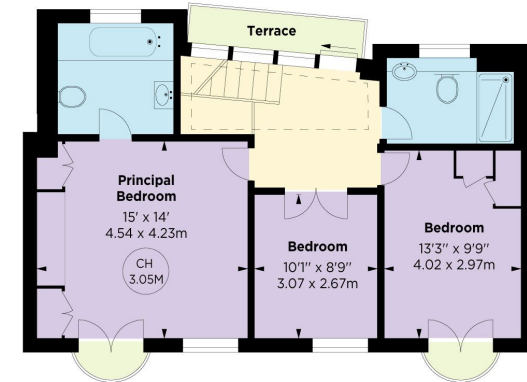

FIRST FLOOR

**Knight Frank**

**Knightsbridge**

52-54 Sloane Avenue

London

SW3 3DD

[knightfrank.co.uk](http://knightfrank.co.uk)

We would be delighted to tell you more

**Paul Westwood**

+44 20 3371 3132

[paul.westwood@knightfrank.com](mailto:paul.westwood@knightfrank.com)



Fixtures and fittings: A list of the fitted carpets, curtains, light fittings and other items fixed to the property which are included in the sale (or may be available by separate negotiation) will be provided by the Seller's Solicitors.

Important Notice: 1. Particulars: These particulars are not an offer or contract, nor part of one. You should not rely on statements by Knight Frank LLP in the particulars or by word of mouth or in writing ("information") as being factually accurate about the property, its condition or its value. Neither Knight Frank LLP nor any joint agent has any authority to make any representations about the property, and accordingly any information given is entirely without responsibility on the part of the agents, seller(s) or lessor(s). 2. Photos, Videos etc: The photographs, property videos and virtual viewings etc. show only certain parts of the property as they appeared at the time they were taken. Areas, measurements and distances given are approximate only. 3. Regulations etc: Any reference to alterations to, or use of, any part of the property does not mean that any necessary planning, building regulations or other consent has been obtained. A buyer or lessee must find out by inspection or in other ways that these matters have been properly dealt with and that all information is correct. 4. VAT: The VAT position relating to the property may change without notice. 5. To find out how we process Personal Data, please refer to our Group Privacy Statement and other notices at <https://www.knightfrank.com/legals/privacy-statement>.

Particulars dated April 2024. Photographs and videos dated April 2024.

All information is correct at the time of going to print. Knight Frank is the trading name of Knight Frank LLP. Knight Frank LLP is a limited liability partnership registered in England and Wales with registered number OC305934. Our registered office is at 55 Baker Street, London W1U 8AN. We use the term 'partner' to refer to a member of Knight Frank LLP, or an employee or consultant. A list of members names of Knight Frank LLP may be inspected at our registered office. If you do not want us to contact you further about our services then please contact us by either calling 020 3544 0692, email to [marketing.help@knightfrank.com](mailto:marketing.help@knightfrank.com) or post to our UK Residential Marketing Manager at our registered office (above) providing your name and address.