

# Ladbroke Grove, Notting Hill

## W11







Set in one of the most desirable locations in Notting Hill, this delightful three bedroom second floor apartment (with lift) benefits from an abundance of natural light and lovely views over the Stanley Crescent Communal Gardens.

This fantastic flat is arranged over the second floor of this impressive white stucco fronted villa and benefits from ceiling heights in excess of three metres.

The property boasts a fantastic reception room, open plan kitchen at the front of the property with high ceilings and an abundance of natural light throughout.

At the rear of the property there are two bedrooms (one en suite) both benefiting from enchanting views over the communal garden.

There is an additional third bedroom and family bathroom.

This would make an ideal Notting Hill home.



*Ideally situated with quick access to the West End and the City from Notting Hill Gate underground station (district, circle and central line), minutes from all the amenities and close to the wide and open spaces of Kensington Gardens and Hyde Park.*





## Ladbroke Grove, W11

Approximate Area = 52.5 sq m / 565 sq ft  
(Including Limited Use Area = 5 sq m / 53 sq ft)

Recuse head height below 1.9m

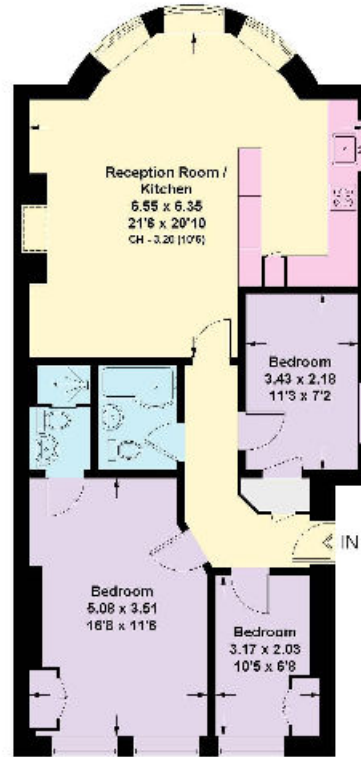

Second Floor

The plan is for layout guidance only. Not drawn to scale unless stated. Windows and door openings are approximate. With every care taken in the preparation of this plan, please check all dimensions, shapes and compass bearings before making any decisions relating to them. (10646847)

Knight Frank  
Notting Hill  
294 Westbourne  
Grove  
London W11 2PS

[knightfrank.co.uk](https://www.knightfrank.co.uk)

We would be delighted to tell you more.

Chelsea Whelan  
020 7229 0229  
[chelsea.whelan@knightfrank.com](mailto:chelsea.whelan@knightfrank.com)

OnTheMarket.com



Connecting people & property, perfectly.

Fixtures and fittings: A list of the fitted carpets, curtains, light fittings and other items fixed to the property which are included in the sale (or may be available by separate negotiation) will be provided by the Seller's Solicitors.

Important Notice: 1. Particulars: These particulars are not an offer or contract, nor part of one. You should not rely on statements by Knight Frank LLP in the particulars or by word of mouth or in writing ("information") as being factually accurate about the property, its condition or its value. Neither Knight Frank LLP nor any joint agent has any authority to make any representations about the property, and accordingly any information given is entirely without responsibility on the part of the agents, seller(s) or lessor(s). 2. Photos, Videos etc: The photographs, property videos and virtual viewings etc. show only certain parts of the property as they appeared at the time they were taken. Areas, measurements and distances given are approximate only. 3. Regulations etc: Any reference to alterations to, or use of, any part of the property does not mean that any necessary planning, building regulations or other consent has been obtained. A buyer or lessee must find out by inspection or in other ways that these matters have been properly dealt with and that all information is correct. 4. VAT: The VAT position relating to the property may change without notice. 5. To find out how we process Personal Data, please refer to our Group Privacy Statement and other notices at <https://www.knightfrank.com/legals/privacy-statement>.

Particulars dated June 2020. Photographs and videos dated June 2020.

Knight Frank is the trading name of Knight Frank LLP. Knight Frank LLP is a limited liability partnership registered in England and Wales with registered number OC305934. Our registered office is at 55 Baker Street, London W1U 8AN where you may look at a list of members' names. If we use the term 'partner' when referring to one of our representatives, that person will either be a member, employee, worker or consultant of Knight Frank LLP and not a partner in a partnership. If you do not want us to contact you further about our services then please contact us by either calling 020 3544 0692, email to [marketing.help@knightfrank.com](mailto:marketing.help@knightfrank.com) or post to our UK Residential Marketing Manager at our registered office (above) providing your name and address.