



QUEENSDALE ROAD

Notting Hill W11



QUEENSDALE ROAD NOTTING HILL W11

Elegant Victorian Terraced House in the heart of Holland Park.
Coming to the market for the first time in over 30 years, the property
offers immense potential for renovation and modernisation, while
retaining all the charm of its period heritage.



5



2



2

EPC

TBC

Local Authority: Royal Borough of Kensington and Chelsea

Council Tax band: H

Tenure: Freehold

Guide Price: £2,750,000



QUEENSDALE ROAD NOTTING HILL, W11

Arranged over three floors, the house boasts a wealth of original features including sash windows, generous ceiling heights, and a classic Victorian façade. The ground floor comprises an open reception/dining room, and a kitchen/breakfast room, all leading out to a wonderfully private 29 ft south facing garden.

The first floor offers two exceptionally spacious double bedrooms and a large family bathroom, while the second floor is home to a further two double bedrooms, a study, and an additional bathroom.

Flooded with natural light throughout, this home has significant potential to extend (subject to the necessary consents) allowing a discerning buyer to tailor the space to their own specification and style. The property also has the added benefit of the right to apply for access to both Norland Square and St James communal gardens.

Superbly located moments from the amenities and green open spaces of Holland Park, and within easy reach of Notting Hill and High Street Kensington, Queensdale Road remains a quiet, residential enclave offering both privacy and convenience in equal measure.





Queensdale Road, W11

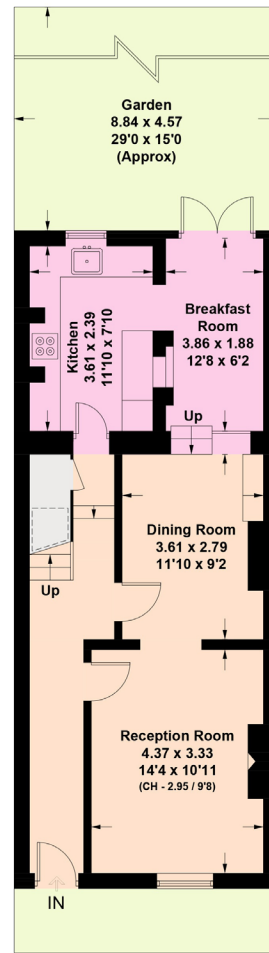

Ground Floor

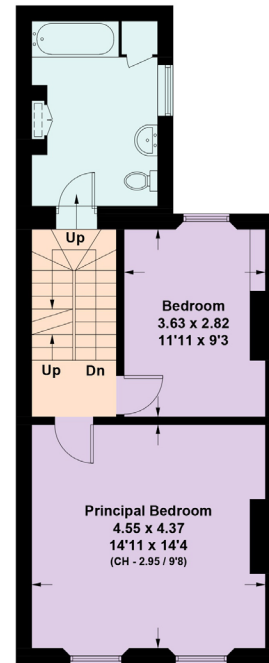

First Floor

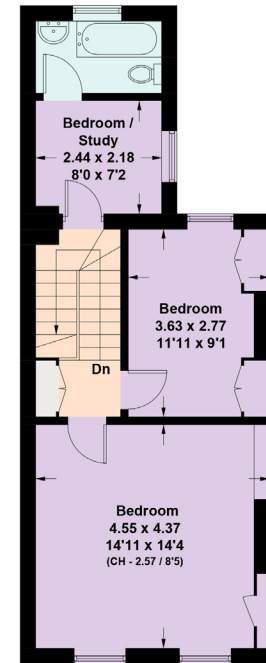

Second Floor



Approximate Gross Internal Area = 151.1 sq m / 1,626 sq ft

This plan is for layout guidance only. Not drawn to scale unless stated. Windows and door openings are approximate. Whilst every care is taken in the preparation of this plan, please check all dimensions, shapes and compass bearings before making any decisions reliant upon them. (ID767266)

Jack Thomas

+44 20 3910 9732

jack.thomas@knightfrank.com

Knight Frank Notting Hill

294 Westbourne Grove

London W11 2PS

knightfrank.co.uk

Your partners in property

1. Particulars: These particulars are not an offer or contract, nor part of one. You should not rely on statements given by Knight Frank in the particulars, by word of mouth or in writing ("information") as being factually accurate about the property, its condition or its value. Neither Knight Frank nor any joint agent has any authority to make any representations about the property, and accordingly any information given is entirely without responsibility on the part of Knight Frank. 2. Material Information: Please note that the material information is provided to Knight Frank by third parties and is provided here as a guide only. While Knight Frank has taken steps to verify this information, we advise you to confirm the details of any such material information prior to any offer being submitted. If we are informed of changes to this information by the seller or another third party, we will use reasonable endeavours to update this as soon as practical. 3. Photos, Videos etc: The photographs, property videos and virtual viewings etc. show only certain parts of the property as they appeared at the time they were taken. Areas, measurements and distances given are approximate only. 4. Regulations etc: Any reference to alterations to, or use of, any part of the property does not mean that any necessary planning, building regulations or other consent has been obtained. A buyer must find out by inspection or in other ways that these matters have been properly dealt with and that all information is correct. 5. Fixtures and fittings: A list of the fitted carpets, curtains, light fittings and other items fixed to the property which are included in the sale (or may be available by separate negotiation) will be provided by the Seller's Solicitors. 6. VAT: The VAT position relating to the property may change without notice. 7. To find out how we process Personal Data, please refer to our Group Privacy Statement and other notices at <https://www.knightfrank.com/legals/privacy-statement>.

Particulars dated August 2025. Photographs and videos dated August 2025. All information is correct at the time of going to print. Knight Frank is the trading name of Knight Frank LLP. Knight Frank LLP is a limited liability partnership registered in England and Wales with registered number OC305934. Our registered office is at 55 Baker Street, London W1U 8AN. We use the term 'partner' to refer to a member of Knight Frank LLP, or an employee or consultant. A list of members names of Knight Frank LLP may be inspected at our registered office. If you do not want us to contact you further about our services then please contact us by either calling 020 3544 0692, email to marketing.help@knightfrank.com or post to our UK Residential Marketing Manager at our registered office (above) providing your name and address.

 Knight
Frank

