





ELGIN CRESCENT

Notting Hill, W11



A FANTASTIC LATERAL FLAT IN THE HEART OF NOTTING HILL

An exceptional three bedroom flat that is set across the raised ground floor of this Georgian villa pairing timeless elegance and contemporary comfort.

			EPC
3	2	1	E

Local Authority: Royal Borough of Kensington and Chelsea

Council Tax band: G

Tenure: Leasehold plus Share of Freehold, approximately 952 years remaining

Service charge: £4,000 per annum, reviewed every year, next review date 2026

Guide Price: £3,750,000



A BEAUTIFULLY DESIGNED PROPERTY

Fully designed and thoughtfully renovated, the property features new plumbing, electrics, and underfloor heating throughout, ensuring modern convenience within a period setting. Upon entering you are welcomed by a bright and high ceilinged hallway. Left a stunning entertaining space and open plan kitchen, including a 20ft reception room with views over a large garden. The solid oak Woodworks Kitchen is complimented with Arabescato Corchia Italian worktops with Gaggenau and Miele appliances. To the rear are captivating views of the 20ft south facing garden, landscaped by Garden Club London. The well balanced floor plan features the principal bedroom and ensuite bathroom at the rear of the property, two further bedrooms and a further shower room.

Elgin Crescent is an extremely popular address which is ideally situated for all the shopping facilities of Westbourne Grove, Portobello Road and the world famous restaurants of Notting Hill. Nearby are great transport links.







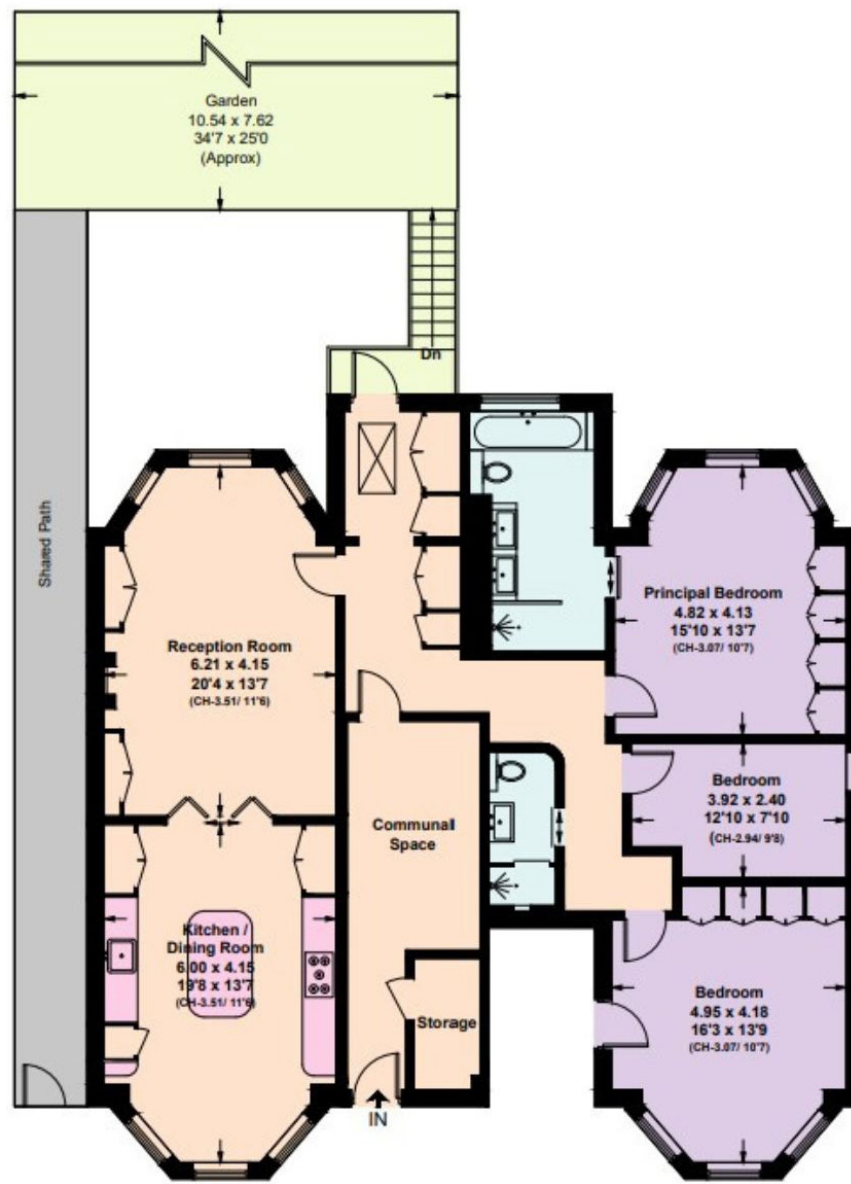

Raised Ground Floor

Elgin Crescent, W11
Approximate Gross Internal Area = 133.9 sq m / 1,441 sq ft

This plan is for layout guidance only. Not drawn to scale unless stated. Windows and door openings are approximate. Whilst every care is taken in the preparation of this plan, please check all dimensions, shapes and compass bearings before making any decisions reliant upon them. (ID767266)

We would be delighted
to tell you more.

Jack Thomas
+44 7870 379 526
jack.thomas@knightfrank.com

Knight Frank Notting Hill
294 Westbourne Grove
Notting Hill, W11 2PS

Shaun Terry
+44 7468 729 117
shaun.terry@knightfrank.com

knightfrank.co.uk

Your partners in property

1. Particulars: These particulars are not an offer or contract, nor part of one. You should not rely on statements given by Knight Frank in the particulars, by word of mouth or in writing ("information") as being factually accurate about the property, its condition or its value. Neither Knight Frank nor any joint agent has any authority to make any representations about the property, and accordingly any information given is entirely without responsibility on the part of Knight Frank. 2. Material Information: Please note that the material information is provided to Knight Frank by third parties and is provided here as a guide only. While Knight Frank has taken steps to verify this information, we advise you to confirm the details of any such material information prior to any offer being submitted. If we are informed of changes to this information by the seller or another third party, we will use reasonable endeavours to update this as soon as practical. 3. Photos, Videos etc: The photographs, property videos and virtual viewings etc. show only certain parts of the property as they appeared at the time they were taken. Areas, measurements and distances given are approximate only. 4. Regulations etc: Any reference to alterations to, or use of, any part of the property does not mean that any necessary planning, building regulations or other consent has been obtained. A buyer must find out by inspection or in other ways that these matters have been properly dealt with and that all information is correct. 5. Fixtures and fittings: A list of the fitted carpets, curtains, light fittings and other items fixed to the property which are included in the sale (or may be available by separate negotiation) will be provided by the Seller's Solicitors. 6. VAT: The VAT position relating to the property may change without notice. 7. To find out how we process Personal Data, please refer to our Group Privacy Statement and other notices at <https://www.knightfrank.com/legals/privacy-statement>.

Particulars dated May 2024. Photographs and videos dated May 2024. All information is correct at the time of going to print. Knight Frank is the trading name of Knight Frank LLP. Knight Frank LLP is a limited liability partnership registered in England and Wales with registered number OC305934. Our registered office is at 55 Baker Street, London W1U 8AN. We use the term 'partner' to refer to a member of Knight Frank LLP, or an employee or consultant. A list of members names of Knight Frank LLP may be inspected at our registered office. If you do not want us to contact you further about our services then please contact us by either calling 020 3544 0692, email to marketing.help@knightfrank.com or post to our UK Residential Marketing Manager at our registered office (above) providing your name and address.