



Whitehall Court, London **SWIA**

---



# Whitehall Court, SW1A

Situated on the first floor with lift access, this lateral apartment of 1,120 sq ft comprises a large reception room featuring two grand windows with views over Whitehall Court and the Old War Office.

There are two generous double bedrooms with ample room for storage, both of which have use of a separate spacious bathroom. There is a separate kitchen situated off the main hallway. The building has 24hr portorage, and residents also benefit from membership to the 'Farmers Club', an exclusive members' club based in Whitehall Court.



**Guide price:** £1,495,000

**Tenure:** Leasehold: approximately 152 years remaining

**Service charge:** £16,966.28 per annum, reviewed every year, next review due 2025

**Ground rent:** We have been unable to confirm this. Please make your own enquiries.

**Local authority:** City of Westminster

**Council tax band:** G





## Location

Located on Embankment, just south of Trafalgar Square and opposite the landmark London Eye on the river, Whitehall Court benefits from outstanding local transport links, with easy access to neighbouring Mayfair and Covent Garden, and quick links to the City and Canary Wharf. The property is perfectly placed for the many attractions of the West End, including The Royal Opera House, Theatres, the National Portrait Gallery, the Covent Garden Piazza and the Southbank Arts Centre for the Royal Festival Hall and the National Theatre. Adjacent to Whitehall Court is the 5\* Corinthia Hotel with luxury facilities including the ESPA spa and pool. St. James's Park is a 5 minute walk, leading to Green Park and Hyde Park.







**Approximate Gross Internal Floor Area**  
**104.1 sq m / 1,120 sq ft**  
(including limited use area: 0.5 sq m / 5 sq ft)

This plan is for guidance only and must not be relied upon as a statement of fact. Attention is drawn to the important notice on the last page of the text of the Particulars.

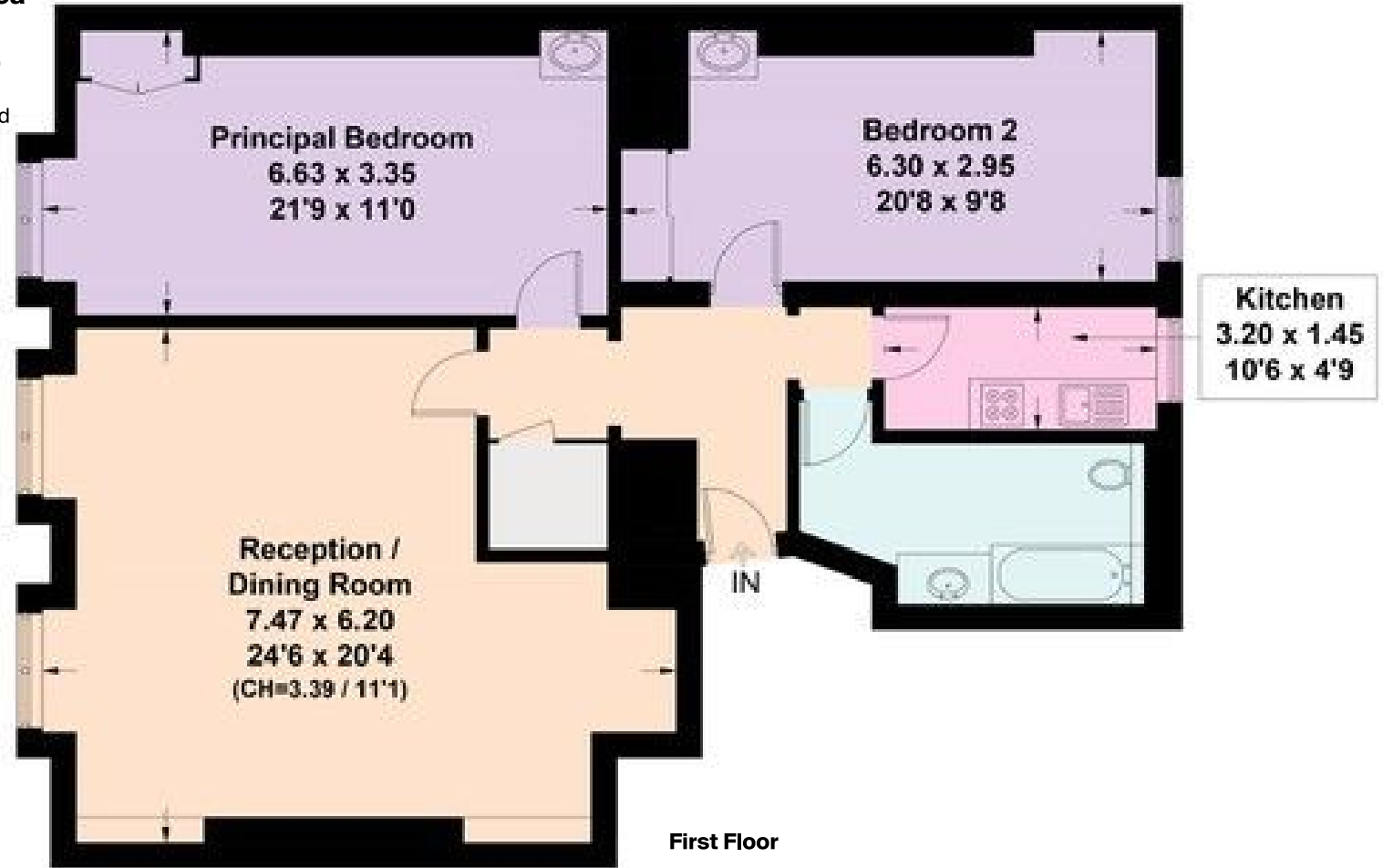

Knight Frank  
Mayfair  
120a Mount Street  
London W1K 3NN

[knightfrank.co.uk](https://www.knightfrank.co.uk)

I would be delighted to tell you more

Kimberley Pratt

+44 20 3892 3578

[kimberley.pratt@knightfrank.com](mailto:kimberley.pratt@knightfrank.com)



Fixtures and fittings: A list of the fitted carpets, curtains, light fittings and other items fixed to the property which are included in the sale (or may be available by separate negotiation) will be provided by the Seller's Solicitors.

Important Notice: 1. Particulars: These particulars are not an offer or contract, nor part of one. You should not rely on statements by Knight Frank LLP in the particulars or by word of mouth or in writing ("information") as being factually accurate about the property, its condition or its value. Neither Knight Frank LLP nor any joint agent has any authority to make any representations about the property, and accordingly any information given is entirely without responsibility on the part of the agents, seller(s) or lessor(s). 2. Photos, Videos etc: The photographs, property videos and virtual viewings etc. show only certain parts of the property as they appeared at the time they were taken. Areas, measurements and distances given are approximate only. 3. Regulations etc: Any reference to alterations to, or use of, any part of the property does not mean that any necessary planning, building regulations or other consent has been obtained. A buyer or lessee must find out by inspection or in other ways that these matters have been properly dealt with and that all information is correct. 4. VAT: The VAT position relating to the property may change without notice. 5. To find out how we process Personal Data, please refer to our Group Privacy Statement and other notices at <https://www.knightfrank.com/legals/privacy-statement>.

Particulars dated May 2024. Photographs and videos dated May 2024.

All information is correct at the time of going to print. Knight Frank is the trading name of Knight Frank LLP. Knight Frank LLP is a limited liability partnership registered in England and Wales with registered number OC305934. Our registered office is at 55 Baker Street, London W1U 8AN. We use the term 'partner' to refer to a member of Knight Frank LLP, or an employee or consultant. A list of members names of Knight Frank LLP may be inspected at our registered office. If you do not want us to contact you further about our services then please contact us by either calling 020 3544 0692, email to [marketing.help@knightfrank.com](mailto:marketing.help@knightfrank.com) or post to our UK Residential Marketing Manager at our registered office (above) providing your name and address.