



Craven Street, London WC2N

 Knight
Frank

Craven Street

London WC2N

Situated moments from Trafalgar Square and Piccadilly Circus, 26 Craven Street is a beautiful example of Grade II Georgian architecture and was originally built by the Craven Family in the mid 1700's. This is a peaceful street located close to the generous green spaces of Embankment Gardens and St James's Park.



Guide price: £2,295,000

Tenure: Leasehold: approximately 972 years remaining

Service charge: £4,354 per annum, reviewed every year, next review due 2025

Ground rent: £300 per annum, reviewed every year, next review due 2025

Local authority: City of Westminster

Council tax band: G







Description

The double reception room is presented beautifully with great ceiling heights and wonderful period features throughout, including an original fire place, cornicing detail and wooden flooring. The large sash windows and dual aspect help provide an abundance of natural light. Also located conveniently just off the main reception room is a study area.

There are two generous double bedrooms located on the lower ground floor. The principal bedroom benefits from an en-suite bathroom with ample built-in storage and the second bedroom has use of the family bathroom. A further bedroom is situated at the rear which could be used as a study area or an additional guest bedroom. This space leads to a private patio which would be perfect for outdoor dining and entertaining.

The modern kitchen, spacious dining area and further reception space is located on the basement level. There is also ample storage throughout the property with an additional secure storage vault located beneath the pavement at the front of the property.

Location

There is easy access to restaurants, bars and theatres of Covent Garden plus Hungerford Bridge that leads into the buzzing South Bank across the River Thames. Transport links include Charing Cross (mainline and underground stations) and Embankment (underground station). River Boat services are available locally at Embankment Pier.



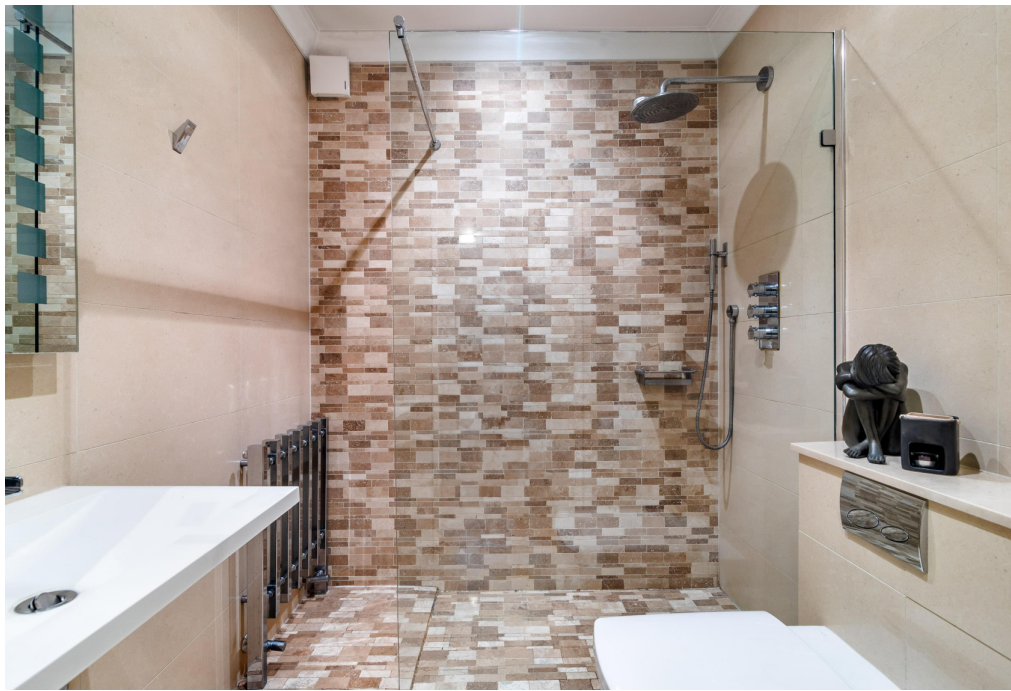



Craven Street, WC2N

Approximate Floor Area 164 sq m / 2002 sq ft

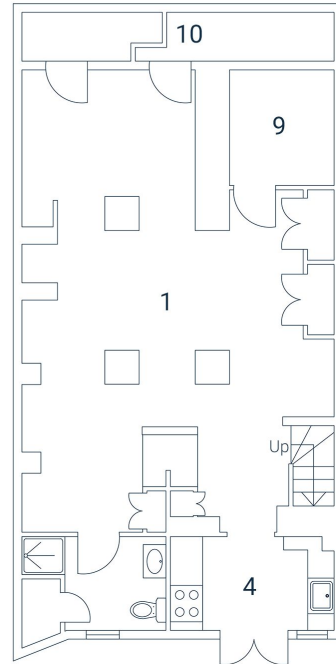

Basement

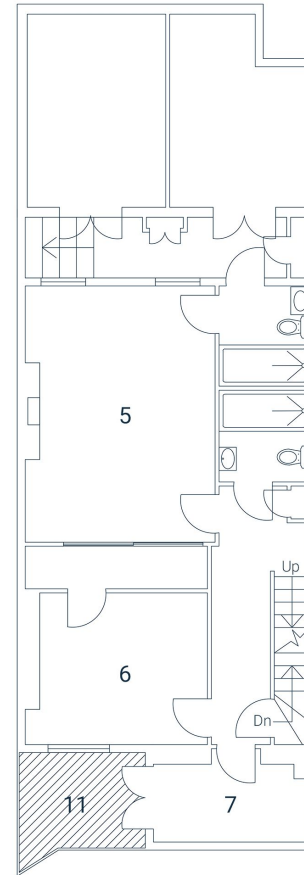

Lower Ground Floor

This plan is for guidance only and must not be relied upon as a statement of fact. Attention is drawn to the important notice on the last page of the text of the Particulars.

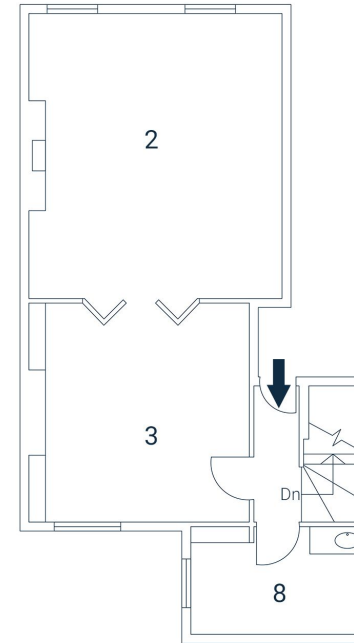

Ground Floor

Knight Frank
Mayfair
120a Mount Street
London W1K 3NN

[knightfrank.co.uk](https://www.knightfrank.co.uk)

We would be delighted to tell you more

Kimberley Pratt

+44 20 3892 3578

kimberley.pratt@knightfrank.com



Fixtures and fittings: A list of the fitted carpets, curtains, light fittings and other items fixed to the property which are included in the sale (or may be available by separate negotiation) will be provided by the Seller's Solicitors.

Important Notice: 1. Particulars: These particulars are not an offer or contract, nor part of one. You should not rely on statements by Knight Frank LLP in the particulars or by word of mouth or in writing ("information") as being factually accurate about the property, its condition or its value. Neither Knight Frank LLP nor any joint agent has any authority to make any representations about the property, and accordingly any information given is entirely without responsibility on the part of the agents, seller(s) or lessor(s). 2. Photos, Videos etc: The photographs, property videos and virtual viewings etc. show only certain parts of the property as they appeared at the time they were taken. Areas, measurements and distances given are approximate only. 3. Regulations etc: Any reference to alterations to, or use of, any part of the property does not mean that any necessary planning, building regulations or other consent has been obtained. A buyer or lessee must find out by inspection or in other ways that these matters have been properly dealt with and that all information is correct. 4. VAT: The VAT position relating to the property may change without notice. 5. To find out how we process Personal Data, please refer to our Group Privacy Statement and other notices at <https://www.knightfrank.com/legals/privacy-statement>.

Particulars dated April 2024. Photographs and videos dated April 2024.

Knight Frank is the trading name of Knight Frank LLP. Knight Frank LLP is a limited liability partnership registered in England and Wales with registered number OC305934. Our registered office is at 55 Baker Street, London W1U 8AN where you may look at a list of members' names. If we use the term 'partner' when referring to one of our representatives, that person will either be a member, employee, worker or consultant of Knight Frank LLP and not a partner in a partnership. If you do not want us to contact you further about our services then please contact us by either calling 020 3544 0692, email to marketing.help@knightfrank.com or post to our UK Residential Marketing Manager at our registered office (above) providing your name and address.