



Charles Street, Mayfair, London **W1K**



Location

The property is just five minutes from Piccadilly and Park Lane, whilst being surrounded by greenery, with the extensive open spaces of Hyde Park, Green Park, St James's Park, Mount Street Gardens and Grosvenor Square all within walking distance of the property.

This highly regarded, predominantly residential area offers easy access to the world class shopping of nearby Mount Street and Bond Street. The majority of London's Michelin Star restaurants are also nearby, along with the Dorchester, Lanesborough and Hilton Hotels. Excellent local transport links include Hyde Park tube station for the Piccadilly line and Green Park tube station for the Victoria, Jubilee and Piccadilly lines. Good bus routes are also found nearby in Piccadilly and Park Lane.



Guide price: £8,950,000

Tenure: Freehold

Local authority: City of Westminster

Council tax band: H

Charles Street is one of Mayfair's premier residential streets and is situated on the southwest corner of Berkeley Square, in the heart of the Mayfair Conservation Area.





Accommodation

This elegant Grade II listed freehold townhouse is in need of renovation and offers an incoming buyer the scope to improve the condition and layout to suit their needs.

The current layout is that of a four bedroom home with excellent entertaining spaces on both the ground and first floors. The lower ground floor comprises a good sized double bedroom with a full professional kitchen which benefits from a dumb waiter serving the ground and first floors.

The principal bedroom is located on the second floor, complete with dressing room and en suite bathroom. There are two further good sized double bedrooms which also benefit from en suite bathrooms and dressing rooms.





This elegant freehold house is Grade II listed.



Charles Street, W1

APPROX. GROSS INTERNAL AREA *
4500 Sq Ft - 418.15 Sq M
(Excluding Vaults & Loft)

Vaults Area
140 Sq Ft - 13.01 Sq M

Loft Area
465 Sq Ft - 43.28 Sq M

TOTAL APPROX. GROSS INTERNAL AREA *
5107 Sq Ft - 474.44 Sq M

Key :
CH - Ceiling Height

☒ - Under 1.5m

This floorplan is for GUIDANCE ONLY and NOT FOR VALUATION purposes.

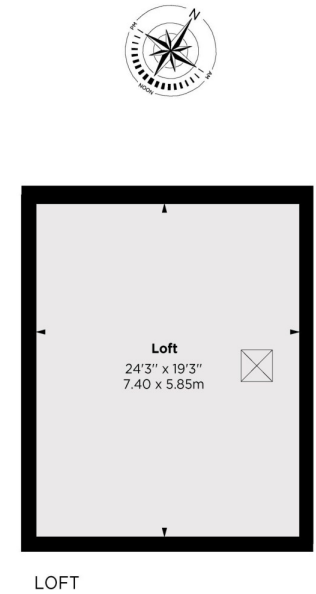
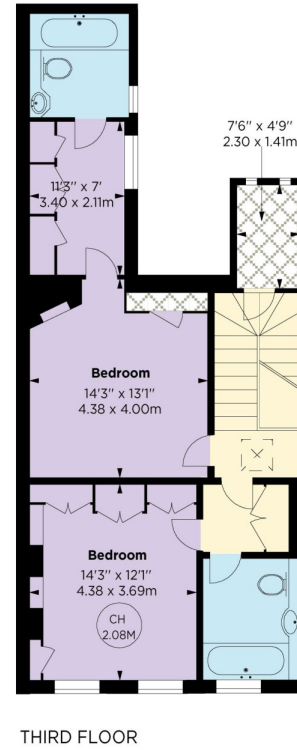
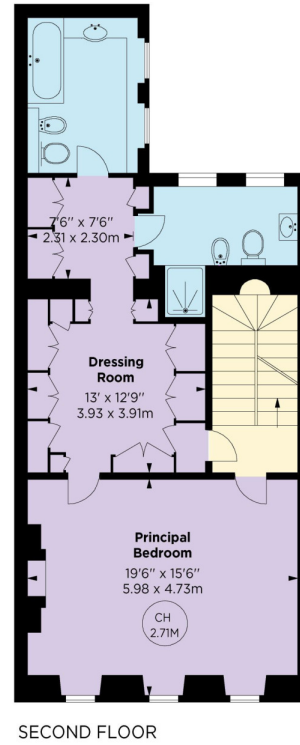
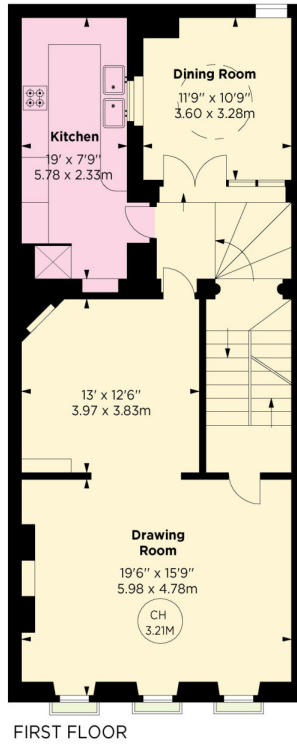
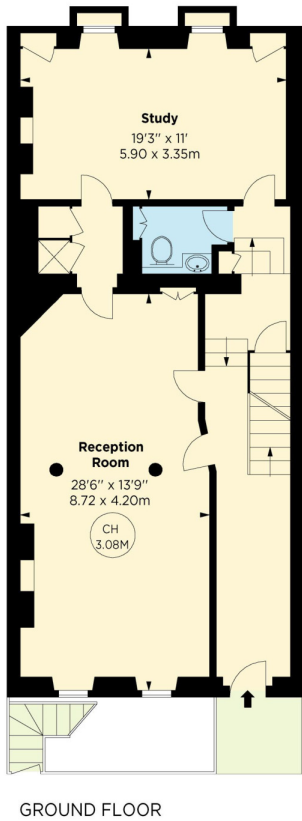
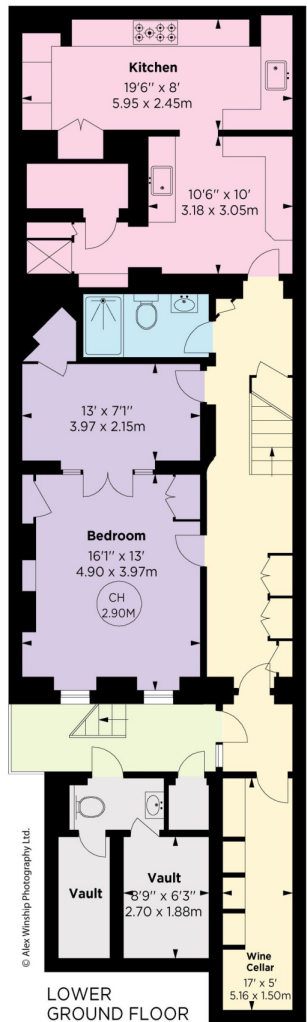

Knight Frank

John White

Mayfair

+44 20 3925 1642

120a Mount Street

mayfairsales@knightfrank.com

London W1K 3NN

[knightfrank.co.uk](https://www.knightfrank.co.uk)

Your partners in property



Fixtures and fittings: A list of the fitted carpets, curtains, light fittings and other items fixed to the property which are included in the sale (or may be available by separate negotiation) will be provided by the Seller's Solicitors.

Important Notice: 1. Particulars: These particulars are not an offer or contract, nor part of one. You should not rely on statements by Knight Frank LLP in the particulars or by word of mouth or in writing ("information") as being factually accurate about the property, its condition or its value. Neither Knight Frank LLP nor any joint agent has any authority to make any representations about the property, and accordingly any information given is entirely without responsibility on the part of the agents, seller(s) or lessor(s). 2. Photos, Videos etc: The photographs, property videos and virtual viewings etc. show only certain parts of the property as they appeared at the time they were taken. Areas, measurements and distances given are approximate only. 3. Regulations etc: Any reference to alterations to, or use of, any part of the property does not mean that any necessary planning, building regulations or other consent has been obtained. A buyer or lessee must find out by inspection or in other ways that these matters have been properly dealt with and that all information is correct. 4. VAT: The VAT position relating to the property may change without notice. 5. To find out how we process Personal Data, please refer to our Group Privacy Statement and other notices at <https://www.knightfrank.com/legals/privacy-statement>.

Particulars dated May 2023. Photographs and videos dated April 2023.

All information is correct at the time of going to print. Knight Frank is the trading name of Knight Frank LLP. Knight Frank LLP is a limited liability partnership registered in England and Wales with registered number OC305934. Our registered office is at 55 Baker Street, London W1U 8AN. We use the term 'partner' to refer to a member of Knight Frank LLP, or an employee or consultant. A list of members names of Knight Frank LLP may be inspected at our registered office. If you do not want us to contact you further about our services then please contact us by either calling 020 3544 0692, email to marketing.help@knightfrank.com or post to our UK Residential Marketing Manager at our registered office (above) providing your name and address.