



Kipling House, London WC2N



Kipling House

London WC2N

This fabulous double aspect, two bedroom apartment is situated on the fifth floor and has magnificent south facing views over the Gardens, the River Thames and The City. The building benefits from recently refurbished communal areas and the apartment itself is presented in excellent condition throughout with a modern kitchen and bathrooms. The bedrooms are of a good size and have plenty of storage. This lateral apartment is set in a wonderful location, being within close proximity to Covent Garden Piazza and the many restaurants and theatres of the area. Trafalgar Square and the Royal Parks are also within a short walk.



Guide price: £2,250,000

Tenure: Leasehold: approximately 187 years remaining

Service charge: £10,316 per annum, reviewed annually

Ground rent: peppercorn

Local authority: City of Westminster

Council tax band: H









This plan is for guidance only and must not be relied upon as a statement of fact. Attention is drawn to the important notice on the last page of the text of the Particulars.

Kipling House, WC2N

Approximate Floor Area = 130.1 sq m / 1400 sq ft
Including Limited Use Area (1.6 sq m / 17 sq ft)

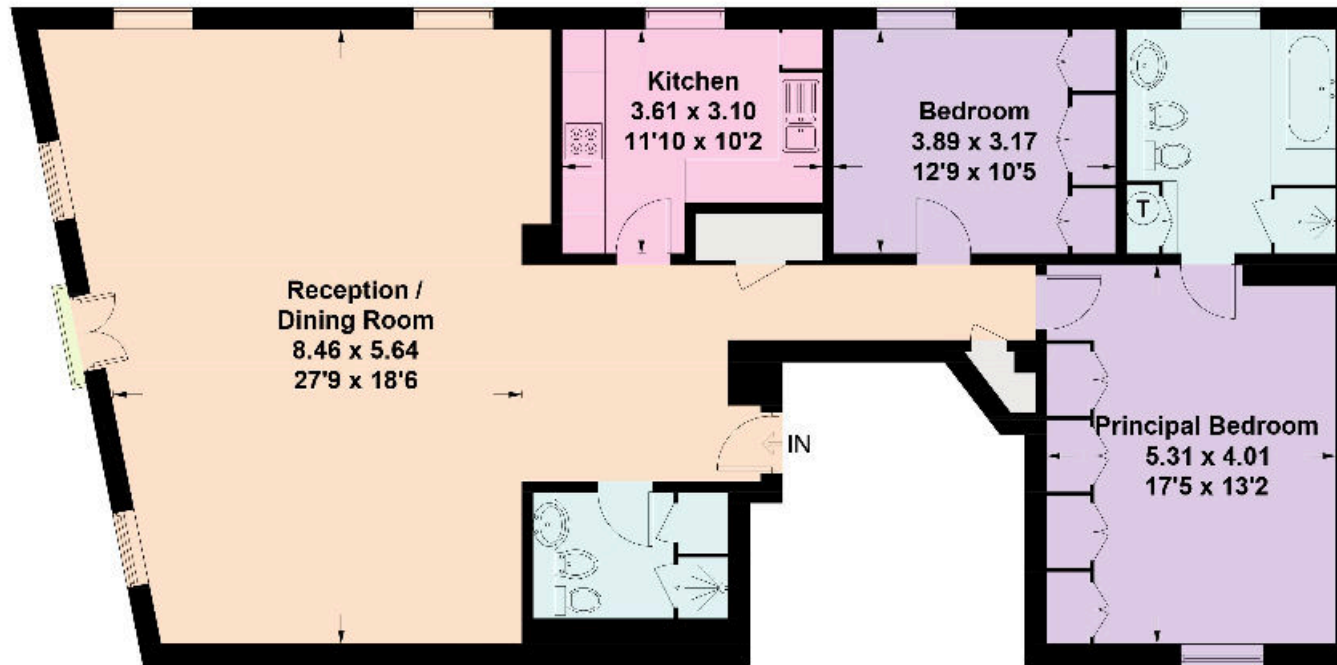

Fifth Floor

Knight Frank
Mayfair
120a Mount Street
London W1K 3NN

I would be delighted to tell you more

Jonathan Fieldman
+44 20 7647 6615

[knightfrank.co.uk](https://www.knightfrank.co.uk)

jonathan.fieldman@knightfrank.com



Fixtures and fittings: A list of the fitted carpets, curtains, light fittings and other items fixed to the property which are included in the sale (or may be available by separate negotiation) will be provided by the Seller's Solicitors.

Important Notice: 1. Particulars: These particulars are not an offer or contract, nor part of one. You should not rely on statements by Knight Frank LLP in the particulars or by word of mouth or in writing ("information") as being factually accurate about the property, its condition or its value. Neither Knight Frank LLP nor any joint agent has any authority to make any representations about the property, and accordingly any information given is entirely without responsibility on the part of the agents, seller(s) or lessor(s). 2. Photos, Videos etc: The photographs, property videos and virtual viewings etc. show only certain parts of the property as they appeared at the time they were taken. Areas, measurements and distances given are approximate only. 3. Regulations etc: Any reference to alterations to, or use of, any part of the property does not mean that any necessary planning, building regulations or other consent has been obtained. A buyer or lessee must find out by inspection or in other ways that these matters have been properly dealt with and that all information is correct. 4. VAT: The VAT position relating to the property may change without notice. 5. To find out how we process Personal Data, please refer to our Group Privacy Statement and other notices at <https://www.knightfrank.com/legals/privacy-statement>. Particulars dated September 2023. Photographs and videos dated September 2023.

Knight Frank is the trading name of Knight Frank LLP. Knight Frank LLP is a limited liability partnership registered in England and Wales with registered number OC305934. Our registered office is at 55 Baker Street, London W1U 8AN where you may look at a list of members' names. If we use the term 'partner' when referring to one of our representatives, that person will either be a member, employee, worker or consultant of Knight Frank LLP and not a partner in a partnership. If you do not want us to contact you further about our services then please contact us by either calling 020 3544 0692, email to marketing.help@knightfrank.com or post to our UK Residential Marketing Manager at our registered office (above) providing your name and address.