



Berkeley House, Hay Hill **W1J**

---

# Berkeley House, Hay Hill W1J

---

Arranged on the third floor of a residential building moments from Berkeley Square, this studio property benefits from lift and porter.

The property comprises hallway with fitted storage, a generously sized studio room with ample living space. Well appointed fitted kitchen and bathroom with utilities cupboard.



**Guide price:** £749,950

**Service charge:** £6,800 per annum, reviewed annually

**Ground rent:** Peppercorn

**Local authority:** City of Westminster

**Council tax band:** F



Berkeley House is ideally located for the amenities of the West End, while also being well placed for Mayfair's world renowned restaurants and boutiques as well as the open spaces of Hyde Park and Berkeley Square. Transport links include Green Park.



## Berkeley House

Approximate Gross Internal Area = 41.8 sq m / 450 sq ft



This plan is for guidance only and must not be relied upon as a statement of fact. Attention is drawn to the important notice on the last page of the text of the Particulars.

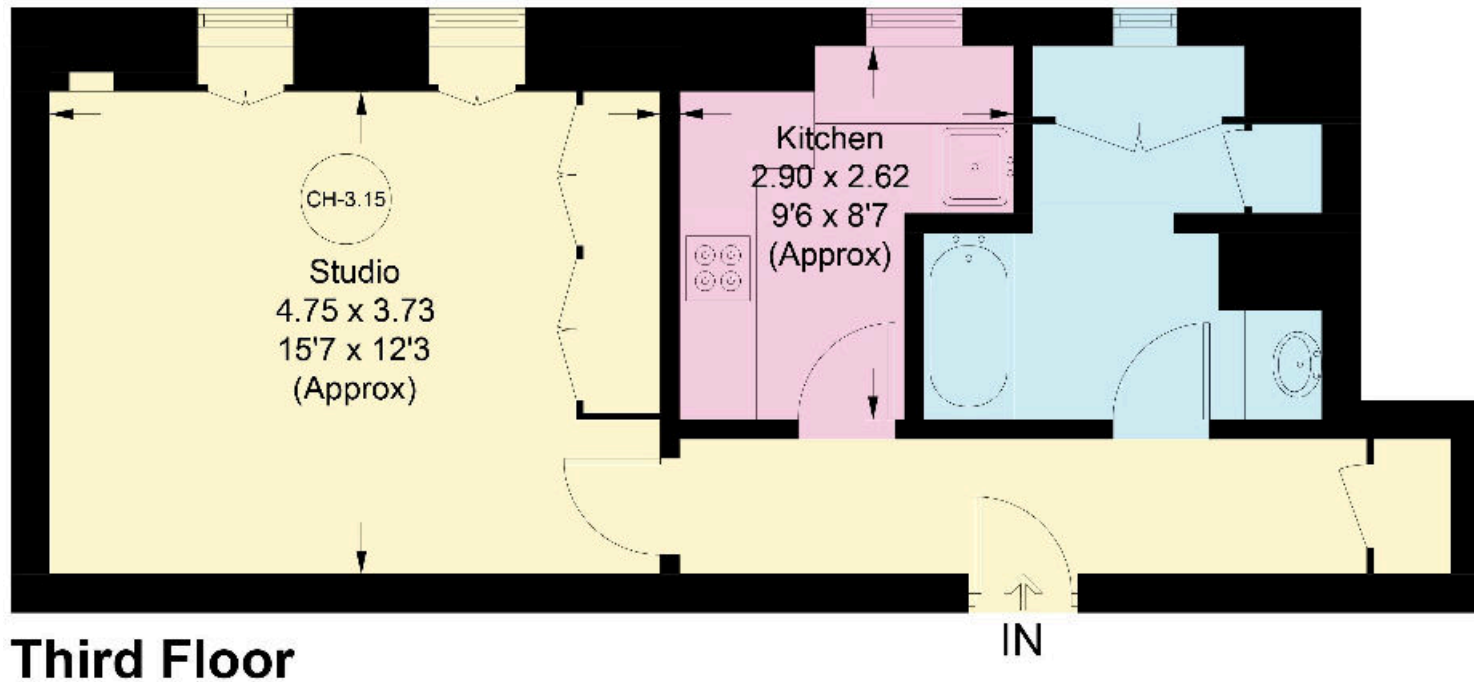

Knight Frank  
Mayfair  
120a Mount Street  
London W1K 3NN

I would be delighted to tell you more  
**Jonathan Fieldman**  
+44 20 7647 6615  
jonathan.fieldman@knightfrank.com

[knightfrank.co.uk](https://www.knightfrank.co.uk)



Fixtures and fittings: A list of the fitted carpets, curtains, light fittings and other items fixed to the property which are included in the sale (or may be available by separate negotiation) will be provided by the Seller's Solicitors.

Important Notice: 1. Particulars: These particulars are not an offer or contract, nor part of one. You should not rely on statements by Knight Frank LLP in the particulars or by word of mouth or in writing ("information") as being factually accurate about the property, its condition or its value. Neither Knight Frank LLP nor any joint agent has any authority to make any representations about the property, and accordingly any information given is entirely without responsibility on the part of the agents, seller(s) or lessor(s). 2. Photos, Videos etc: The photographs, property videos and virtual viewings etc. show only certain parts of the property as they appeared at the time they were taken. Areas, measurements and distances given are approximate only. 3. Regulations etc: Any reference to alterations to, or use of, any part of the property does not mean that any necessary planning, building regulations or other consent has been obtained. A buyer or lessee must find out by inspection or in other ways that these matters have been properly dealt with and that all information is correct. 4. VAT: The VAT position relating to the property may change without notice. 5. To find out how we process Personal Data, please refer to our Group Privacy Statement and other notices at <https://www.knightfrank.com/legals/privacy-statement>.

Particulars dated June 2023. Photographs and videos dated June 2023.

Knight Frank is the trading name of Knight Frank LLP. Knight Frank LLP is a limited liability partnership registered in England and Wales with registered number OC305934. Our registered office is at 55 Baker Street, London W1U 8AN where you may look at a list of members' names. If we use the term 'partner' when referring to one of our representatives, that person will either be a member, employee, worker or consultant of Knight Frank LLP and not a partner in a partnership. If you do not want us to contact you further about our services then please contact us by either calling 020 3544 0692, email to [marketing.help@knightfrank.com](mailto:marketing.help@knightfrank.com) or post to our UK Residential Marketing Manager at our registered office (above) providing your name and address.