



Duke Street, Mayfair, London **W1K**



Duke Street, Mayfair, London **WIK**

Duke Street runs north from Grosvenor Square to Oxford Street and is well located for the shops, restaurants and other amenities of Mayfair and the West End. There is an abundance of designer retailers along nearby Old Bond Street and on Mount Street, as well as exclusive private members clubs such as Annabel's.

Hyde Park and Green Park offer tranquil green space close by if one wishes to escape the hustle and bustle of the district. Bond Street (Jubilee and Central lines) and Marble Arch (Central line) underground stations are both within walking distance of the property.



Guide price: £8,450,000

Tenure: Leasehold: approximately 116 years remaining

Service charge: £24,800 per annum, reviewed annually

Ground rent: Peppercorn

Local authority: City of Westminster

Council tax band: H



Arranged over three floors, this luxurious and bright apartment of 3,466 sqft provides an abundance of entertaining space and overlooks the charming Brown Hart Gardens. It benefits from lift access and impressive ceiling heights throughout.

The accommodation comprises two spacious south west facing double bedrooms, both of which can equally serve as reception rooms if required, plus a separate dining room and a dramatic 26 ft kitchen featuring beautiful wooden flooring, integrated appliances and carefully concealed storage.

The apartment further comprises a well-proportioned principal bedroom suite, two additional bedrooms, a bathroom, a guest WC and a separate loft room on the fifth floor.





Approximate Gross Internal Floor Area
322 sq m / 3,466 sq ft

This plan is for guidance only and must not be relied upon as a statement of fact. Attention is drawn to the important notice on the last page of the text of the Particulars.

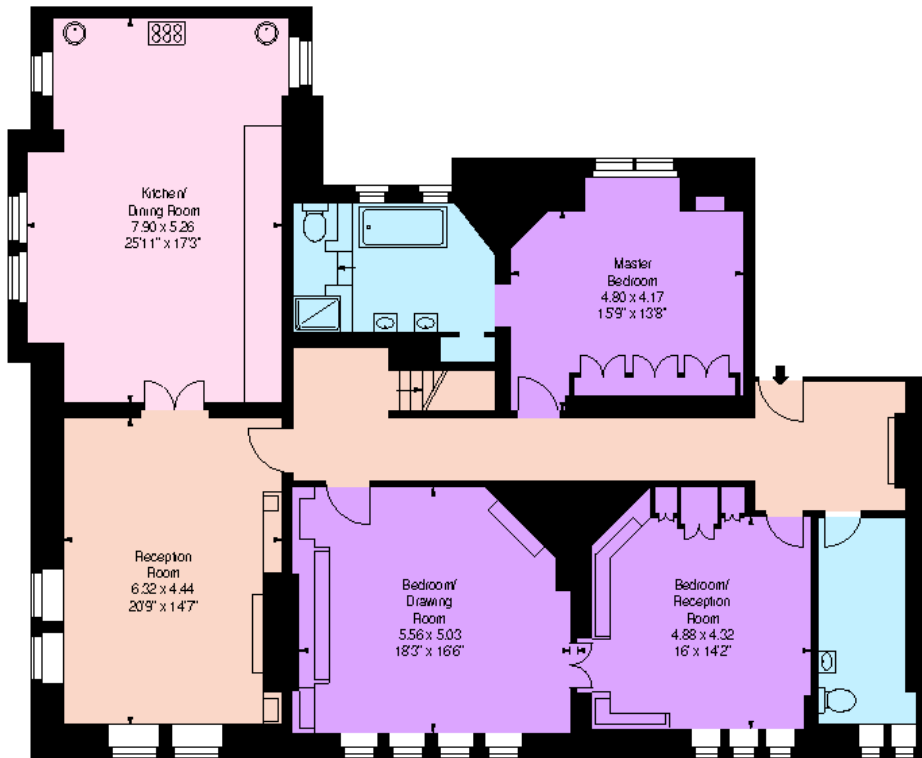

Third Floor

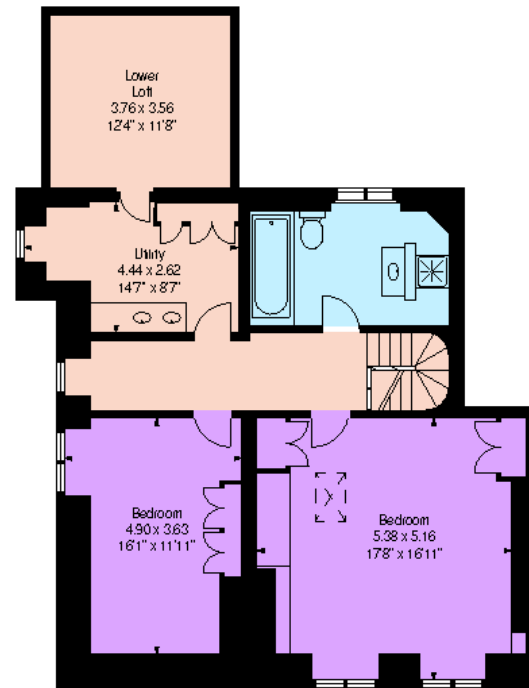

Fourth Floor

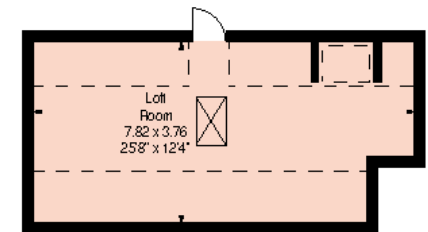

Fifth Floor

Knight Frank
Mayfair
120a Mount Street
London W1K 3NN

Alastair Nicholson
+44 20 7647 6612
alastair.nicholson@knightfrank.com

knightfrank.co.uk

Your partners in property



Fixtures and fittings: A list of the fitted carpets, curtains, light fittings and other items fixed to the property which are included in the sale (or may be available by separate negotiation) will be provided by the Seller's Solicitors.

Important Notice: 1. Particulars: These particulars are not an offer or contract, nor part of one. You should not rely on statements by Knight Frank LLP in the particulars or by word of mouth or in writing ("information") as being factually accurate about the property, its condition or its value. Neither Knight Frank LLP nor any joint agent has any authority to make any representations about the property, and accordingly any information given is entirely without responsibility on the part of the agents, seller(s) or lessor(s). 2. Photos, Videos etc: The photographs, property videos and virtual viewings etc. show only certain parts of the property as they appeared at the time they were taken. Areas, measurements and distances given are approximate only. 3. Regulations etc: Any reference to alterations to, or use of, any part of the property does not mean that any necessary planning, building regulations or other consent has been obtained. A buyer or lessee must find out by inspection or in other ways that these matters have been properly dealt with and that all information is correct. 4. VAT: The VAT position relating to the property may change without notice. 5. To find out how we process Personal Data, please refer to our Group Privacy Statement and other notices at <https://www.knightfrank.com/legals/privacy-statement>.

Particulars dated July 2022. Photographs and videos dated 2021.

Knight Frank is the trading name of Knight Frank LLP. Knight Frank LLP is a limited liability partnership registered in England and Wales with registered number OC305934. Our registered office is at 55 Baker Street, London W1U 8AN where you may look at a list of members' names. If we use the term 'partner' when referring to one of our representatives, that person will either be a member, employee, worker or consultant of Knight Frank LLP and not a partner in a partnership. If you do not want us to contact you further about our services then please contact us by either calling 020 3544 0692, email to marketing.help@knightfrank.com or post to our UK Residential Marketing Manager at our registered office (above) providing your name and address.