



# Cleveland Court

ST JAMES'S SW1





**An exclusive residence located in London's historic heart, adjacent to St James's Palace and just across the park from Buckingham Palace.**

Cleveland Court is a handsome neoclassical building with a Portland Stone façade. Originally constructed in 1905 by the leading Edwardian architect Frank Verity, it has been the home to notable members of the aristocracy and at some stage housed the London Fencing Club.

The building was meticulously refurbished and remodelled by The Crown Estate in 2013-2015, to provide just a handful of beautifully appointed laterally arranged apartments with private parking.

















There is 24 hour concierge service and given the presence of the Royal Palace at St James's opposite, the immediate area benefits from the highest level of security. This is in addition to the building's own security systems to include CCTV throughout.

We are delighted to offer for sale the grand upper ground and first floor apartments extending to almost 5,000 square feet with glimpses through to Green Park which is less than 100 metres away. In addition, there are two separate one bedroom apartments, providing perfect ancillary/staff accommodation and a self-contained double garage.

**Tenure**  
Crown Estate Leases of 125 years from September 2015  
**Price**  
on application  
**Local Authority**  
City of Westminster



Approximate Gross Internal Area

Ground and First Floor Duplex

4,894 sq ft  
454.7 sq m

Ancillary Accommodation B1. and B2.

1,142 sq ft / 106.1 sq m

Garage  
338 sq ft / 31.4 sq m

This plan is for guidance only and must not be relied upon as a statement of fact. Attention is drawn to the Important Notice on the last page of the text of the Particulars.

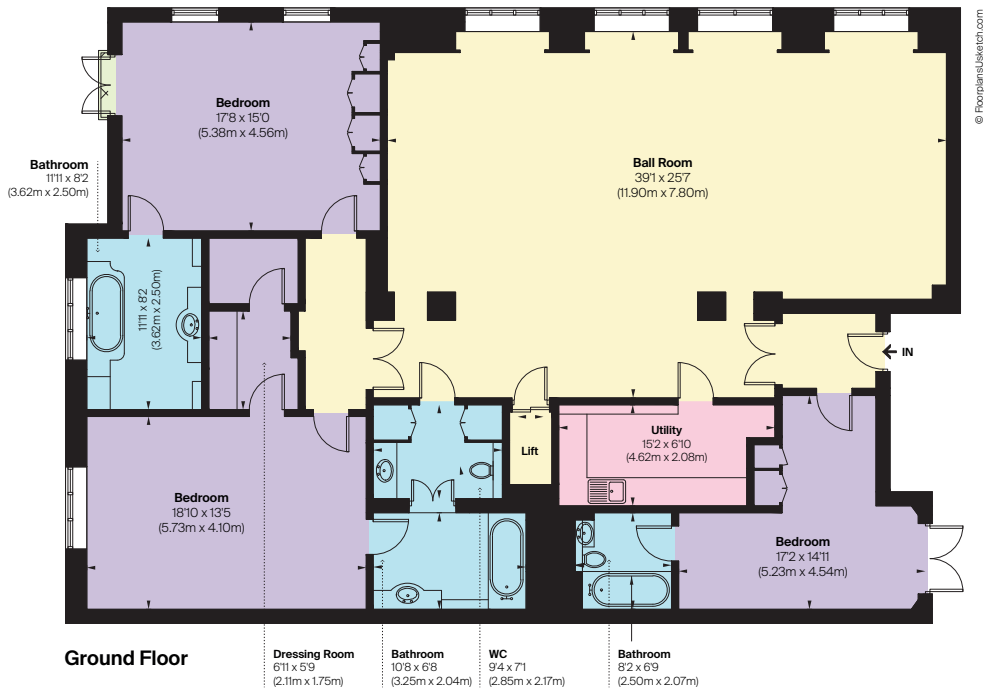
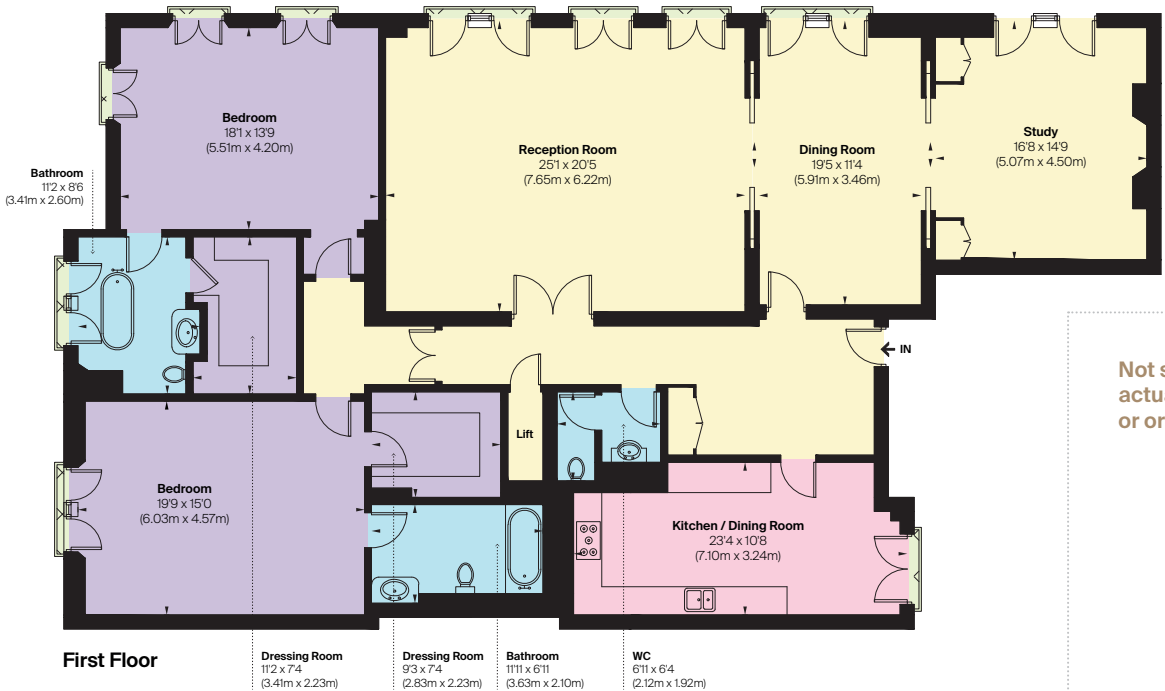

Not shown in actual location or orientation

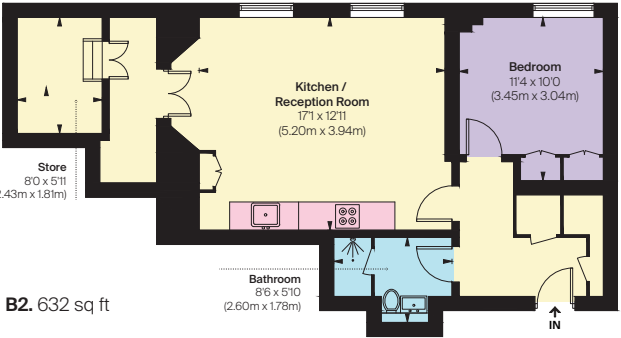
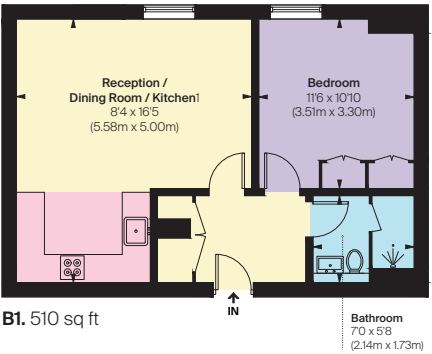
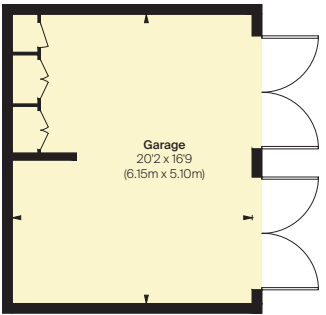





Mayfair  
020 7499 1012  
mayfair@knightfrank.com  
[knightfrank.co.uk](https://www.knightfrank.co.uk)



Wellbelove Quested  
020 7881 0880  
grant@wellbelove-quested.com  
[wellbelove-quested.com](https://www.wellbelove-quested.com)

**Important Notice:** 1. Particulars: These particulars are not an offer or contract, nor part of one. You should not rely on statements by Knight Frank LLP in the particulars or by word of mouth or in writing ("information") as being factually accurate about the property, its condition or its value. Neither Knight Frank LLP nor any joint agent has any authority to make any representations about the property, and accordingly any information given is entirely without responsibility on the part of the agents, seller(s) or lessor(s). 2. Photos, Videos etc: The photographs, property videos and virtual viewings etc. show only certain parts of the property as they appeared at the time they were taken. Areas, measurements and distances given are approximate only. 3. Regulations etc: Any reference to alterations to, or use of, any part of the property does not mean that any necessary planning, building regulations or other consent has been obtained. A buyer or lessee must find out by inspection or in other ways that these matters have been properly dealt with and that all information is correct. 4. VAT: The VAT position relating to the property may change without notice. 5. To find out how we process Personal Data, please refer to our Group Privacy Statement and other notices at <https://www.knightfrank.com/legals/privacy-statement>. **Particulars dated 25/01/21. Photographs and videos dated 20/01/21.** Knight Frank is the trading name of Knight Frank LLP. Knight Frank LLP is a limited liability partnership registered in England and Wales with registered number OC305934. Our registered office is at 55 Baker Street, London W1U 8AN where you may look at a list of members' names. If we use the term 'partner' when referring to one of our representatives, that person will either be a member, employee, worker or consultant of Knight Frank LLP and not a partner in a partnership. If you do not want us to contact you further about our services then please contact us by either calling 020 3544 0692, email to [marketing.help@knightfrank.com](mailto:marketing.help@knightfrank.com) or post to our UK Residential Marketing Manager at our registered office (above) providing your name and address. KF-210122-05GG