

Holland Park Villas Campden Hill W8







Holland Park Villas

Located in one of Kensington's finest developments, this impressively presented ground floor apartment has a large private terrace which is accessible from the reception room and dining area.

The property occupies approximately 1,954 sq ft, with 2.75m ceiling height in all the main rooms, there is a wonderful feeling of space and light that is complemented by the contemporary finish and interior design.

The further accommodation includes a grand entrance hall, a fully fitted kitchen with central island, a master bedroom with plenty of built-in wardrobes and an en suite bath and shower room, a guest bedroom also with an en suite bath and shower room, a third bedroom suite, guest cloakroom and utility room.

The finishes in the apartment include polished stone, hardwood flooring, Italian marble, brass inlays, underfloor heating, comfort cooling, Lutron lighting, Dornbracht and Duravit bathroom fittings as well as an AMX Home Automation System.

Holland Park Villas offers residents a five-star hotel-style concierge service with 24-hour security and amenities including a club room, an 18 seat cinema, business suite, library and catering kitchen.

There is also a private resident's 20-metre swimming pool, fully equipped gym and a luxury spa with treatment rooms all exclusively managed by Bodyism; the world's first full-spectrum health and wellness company.



The Royal Borough of Kensington and Chelsea

Guide Price
£6,950,000

Leasehold



Local area

Hidden from the clamour of the metropolis, overlooking London's charming Holland Park, this private gated development of 68 elegant apartments and four exceptional penthouses, set within a landscape of beautiful woodland walks and secluded courtyard gardens.

Holland Park Villas is conveniently located close to Notting Hill Gate with its many shops, cafes and restaurants. Kensington High Street and Kensington Gardens are nearby. For excellent transport links, Notting Hill Gate Underground Station (District, Circle and Central lines) and Kensington High Street Underground Station (District and Circle lines) are a short walk away. Motorists will benefit from rapid routes to the West and Heathrow Airport via M4.





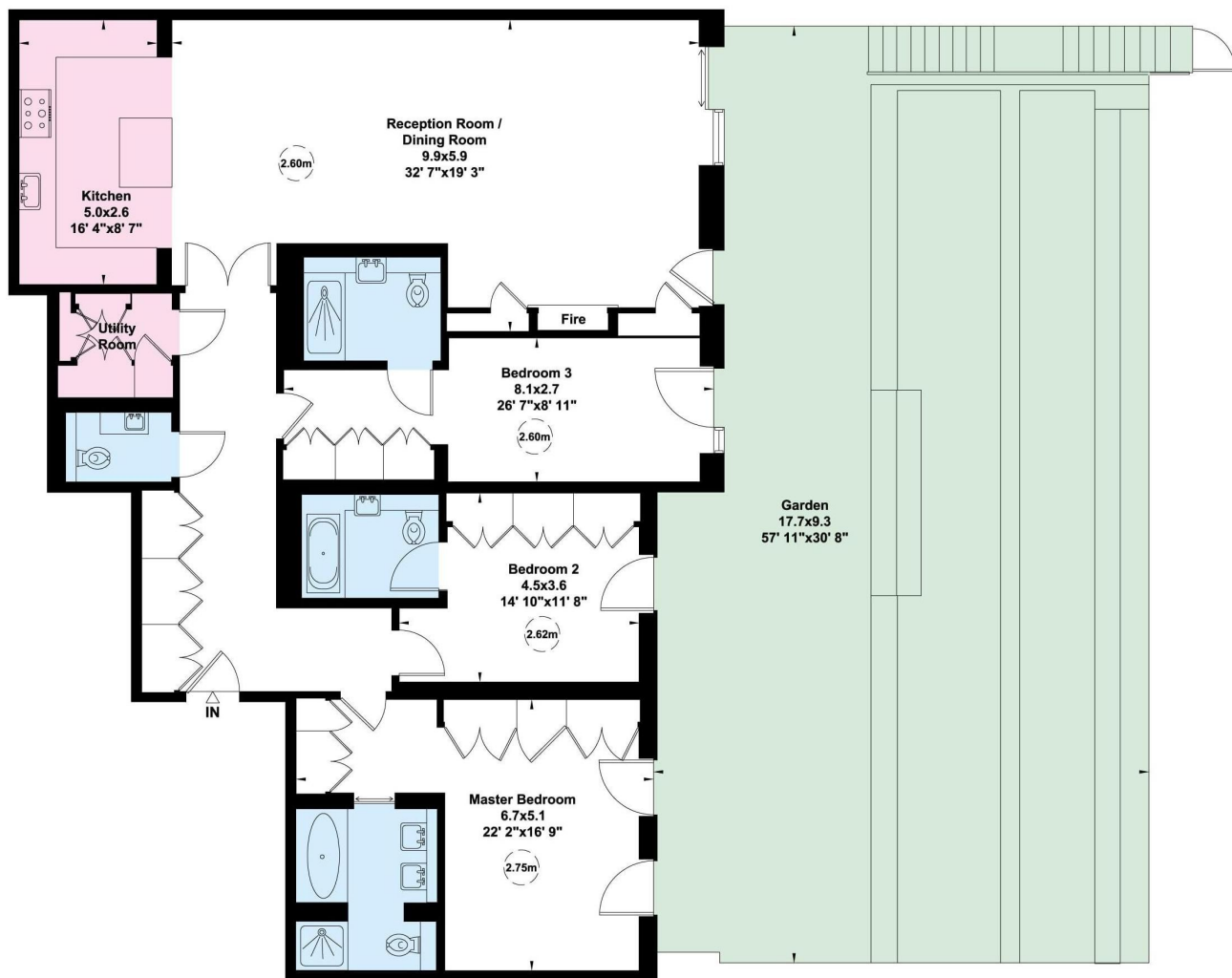

Ground Floor

**Approximate Gross Internal Floor Area
183 sq m / 1,968 sq ft**

This plan is for guidance only and must not be relied upon as a statement of fact. Attention is drawn to the Important Notice on the last page of the text of the Particulars

Knight Frank
Kensington
52-56 Kensington Church Street
London W8 4DB

We would be delighted to tell you more.

Kensington
020 7938 4311
kensington@knightfrank.com

knightfrank.co.uk



Connecting people & property, perfectly.

Fixtures and fittings: A list of the fitted carpets, curtains, light fittings and other items fixed to the property which are included in the sale (or may be available by separate negotiation) will be provided by the Seller's Solicitors.

Important Notice: 1. Particulars: These particulars are not an offer or contract, nor part of one. You should not rely on statements by Knight Frank LLP in the particulars or by word of mouth or in writing ("information") as being factually accurate about the property, its condition or its value. Neither Knight Frank LLP nor any joint agent has any authority to make any representations about the property, and accordingly any information given is entirely without responsibility on the part of the agents, seller(s) or lessor(s). 2. Photos, Videos etc: The photographs, property videos and virtual viewings etc. show only certain parts of the property as they appeared at the time they were taken. Areas, measurements and distances given are approximate only. 3. Regulations etc: Any reference to alterations to, or use of, any part of the property does not mean that any necessary planning, building regulations or other consent has been obtained. A buyer or lessee must find out by inspection or in other ways that these matters have been properly dealt with and that all information is correct. 4. VAT: The VAT position relating to the property may change without notice. 5. To find out how we process Personal Data, please refer to our Group Privacy Statement and other notices at <https://www.knightfrank.com/legals/privacy-statement>.

Particulars dated October 2020. Photographs and videos dated October 2020.

Knight Frank is the trading name of Knight Frank LLP. Knight Frank LLP is a limited liability partnership registered in England and Wales with registered number OC305934. Our registered office is at 55 Baker Street, London W1U 8AN where you may look at a list of members' names. If we use the term 'partner' when referring to one of our representatives, that person will either be a member, employee, worker or consultant of Knight Frank LLP and not a partner in a partnership. If you do not want us to contact you further about our services then please contact us by either calling 020 3544 0692, email to marketing.help@knightfrank.com or post to our UK Residential Marketing Manager at our registered office (above) providing your name and address.