



ELDON ROAD

KENSINGTON W8

A wonderful five bedroom family house with a south-facing garden in Kensington

5 4 3 2 EPC D





An impressive five bedroom family house, ideally located in the highly desirable De Vere Conservation Area and on quiet Eldon Road. Set behind a pretty front garden, the house has excellent entertaining space arranged over the ground and garden level, with five bedrooms on the upper floors.

At garden level there is the kitchen/breakfast room and dining/sitting room providing access to a south-facing garden. Arranged over the raised ground floor is a double reception space with access to a south-facing terrace. The first floor comprises of the principal bedroom, dressing room and en suite bathroom. On the second floor are three bedrooms and a family bathroom. The fourth floor is flexible, and offers the option of a fifth bedroom or playroom.



Location

Eldon Road is a quiet street located south of Kensington High Street within the De Vere conservation area. It is ideally located being in close proximity to excellent local schools, Kensington Gardens, the shopping facilities and transport links of Kensington High Street (Circle and District lines) and Gloucester Road (Circle, District and Piccadilly Lines).



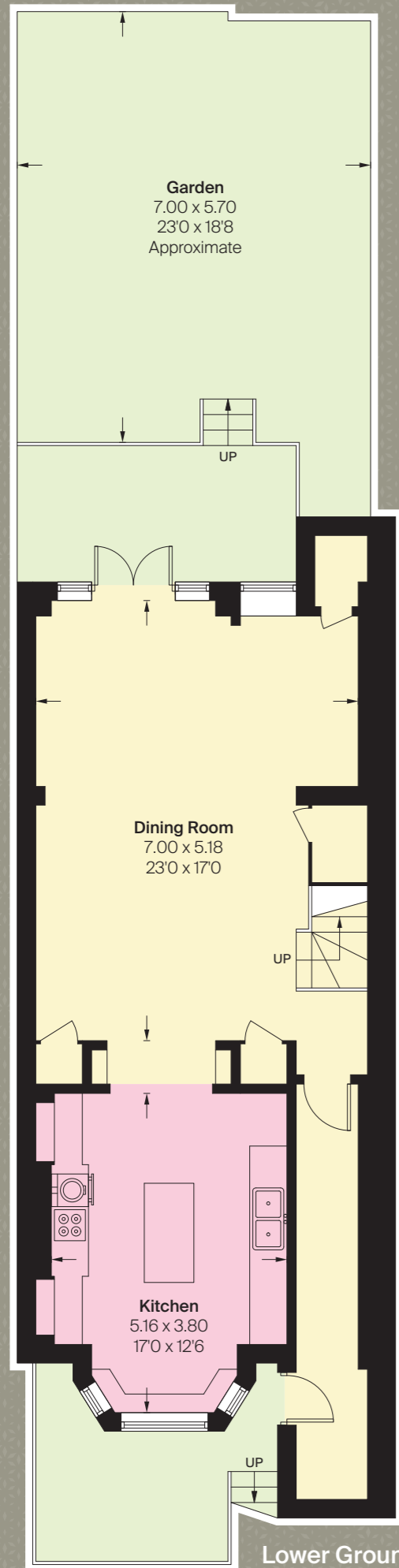

Lower Ground Floor

Tenure
Freehold

Guide Price
£7,950,000

Council Tax
Band H

Local Authority
The Royal Borough of
Kensington and Chelsea

EPC
Rating D

Approximate Area
3,175 sq ft
294.0 sq m



This plan is for guidance only and must not be relied upon as a statement of fact. Attention is drawn to the important notice on the last page of the text of the Particulars.

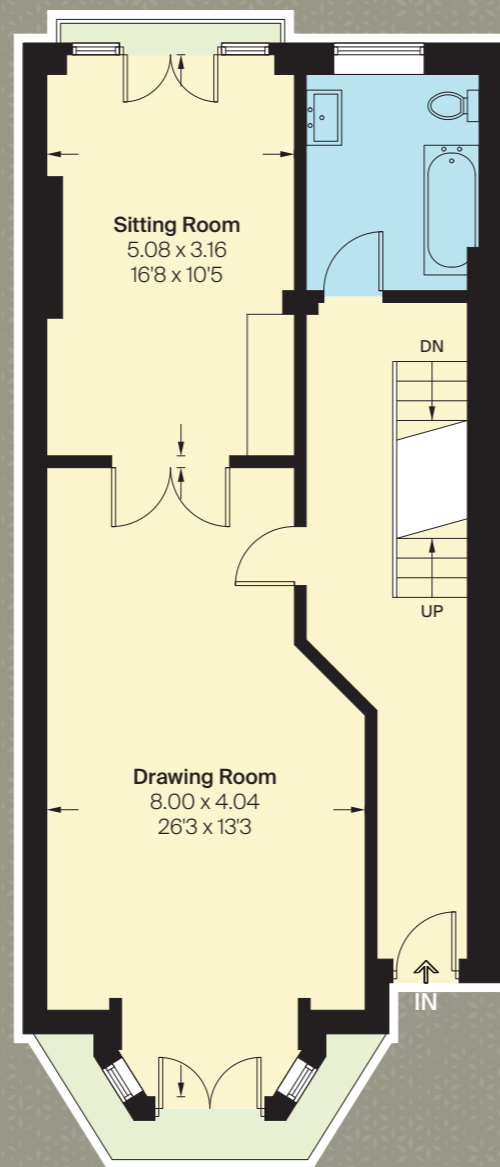

Ground Floor

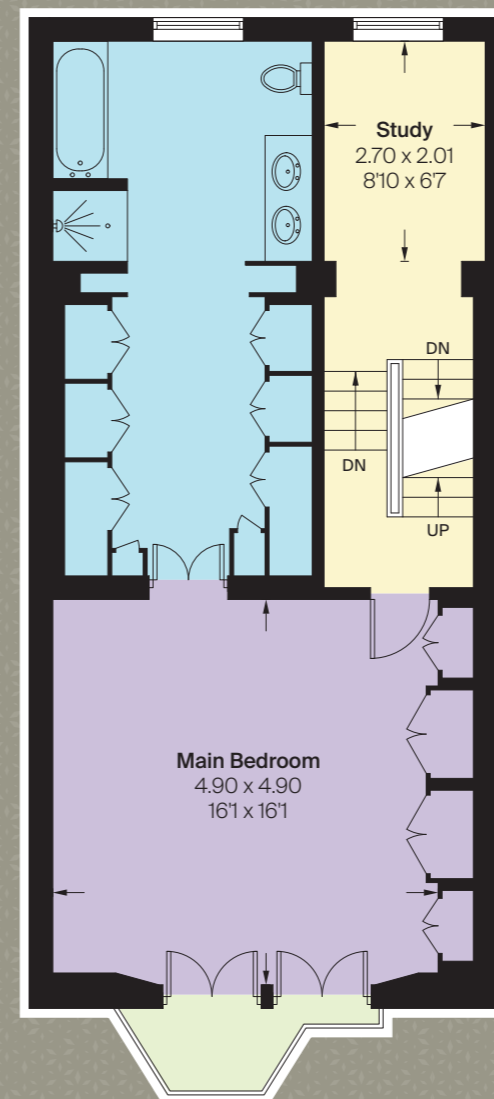

First Floor

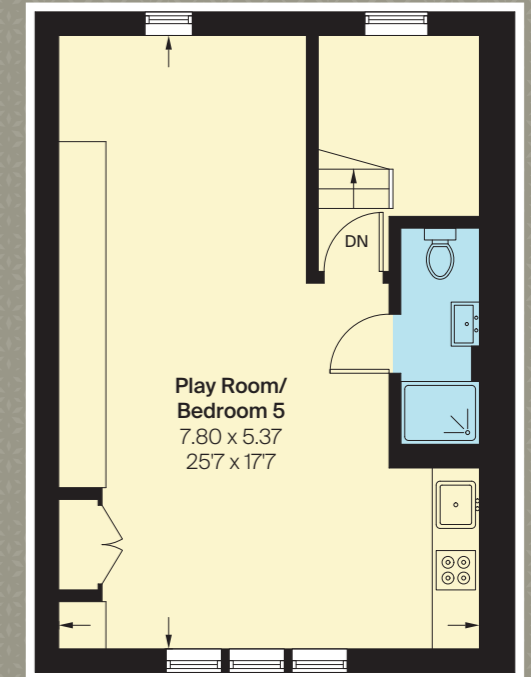

Third Floor

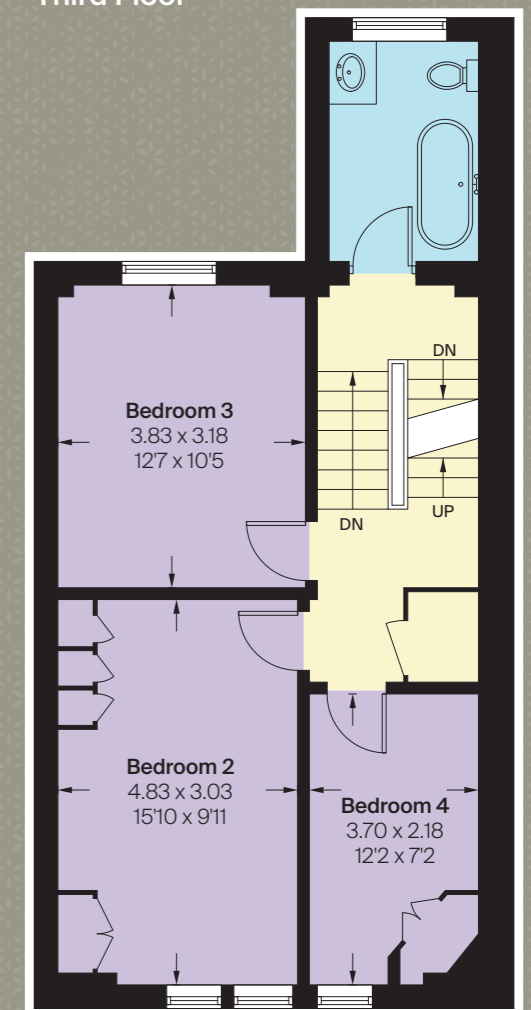

Second Floor

This plan is for layout guidance only. Not drawn to scale unless stated. Windows and door openings are approximate. Whilst every care is taken in the preparation of this plan, please check all dimensions, shapes and compass bearings before making any decisions reliant upon them.

This plan has been supplied to The Brochure by Knight Frank

Knight Frank
Kensington
52-56 Kensington Church Street
London
W8 4DB

Will Allen
020 3892 3575
will.allen@knightfrank.com

knightfrank.co.uk

Your partners in property



Fixtures and fittings: A list of the fitted carpets, curtains, light fittings and other items fixed to the property which are included in the sale (or may be available by separate negotiation) will be provided by the Seller's Solicitors.

Important Notice: 1. Particulars: These particulars are not an offer or contract, nor part of one. You should not rely on statements by Knight Frank LLP in the particulars or by word of mouth or in writing ("information") as being factually accurate about the property, its condition or its value. Neither Knight Frank LLP nor any joint agent has any authority to make any representations about the property, and accordingly any information given is entirely without responsibility on the part of the agents, seller(s) or lessor(s). 2. Photos, Videos etc: The photographs, property videos and virtual viewings etc. show only certain parts of the property as they appeared at the time they were taken. Areas, measurements and distances given are approximate only. 3. Regulations etc: Any reference to alterations to, or use of, any part of the property does not mean that any necessary planning, building regulations or other consent has been obtained. A buyer or lessee must find out by inspection or in other ways that these matters have been properly dealt with and that all information is correct. 4. VAT: The VAT position relating to the property may change without notice. 5. To find out how we process Personal Data, please refer to our Group Privacy Statement and other notices at <https://www.knightfrank.com/legals/privacy-statement>.

Particulars dated October 2024. Photographs and videos dated October 2024.

All information is correct at the time of going to print. Knight Frank is the trading name of Knight Frank LLP. Knight Frank LLP is a limited liability partnership registered in England and Wales with registered number OC305934. Our registered office is at 55 Baker Street, London W1U 8AN. We use the term 'partner' to refer to a member of Knight Frank LLP, or an employee or consultant. A list of members names of Knight Frank LLP may be inspected at our registered office. If you do not want us to contact you further about our services then please contact us by either calling 020 3544 0692, email to marketing.help@knightfrank.com or post to our UK Residential Marketing Manager at our registered office (above) providing your name and address.
10/15/24 KF-241007-06-GG-FOC