



Launceston Place, London W8

Launceston Place, London W8

A stunning semi-detached villa that is situated on the preferred western side of one of Kensington's prettiest addresses.

Launceston Place is one of the most highly sought after addresses within the Royal Borough. The houses are extremely beautiful with greenery aplenty and it is one of the quietest streets in the area. It is also well placed for Kensington Gardens, the High Street and South Kensington.

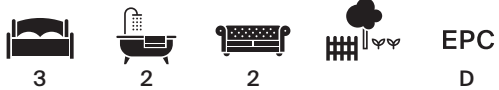

Guide price: £8,000,000

Tenure: Available freehold

Local authority: Royal Borough of Kensington and Chelsea

Council tax band: H



Property

This fantastic house is over four floors only with interiors that have been beautifully and thoughtfully designed. Approached through a gated and landscaped front garden, the house also boasts an enticing west facing garden at the rear accessed via both the conservatory/dining room and a newly installed bar area.

The excellent entertaining and living space includes a generous double reception room as well as an open-plan kitchen/breakfast/sitting room which connects directly to the conservatory. Upstairs there is a sumptuous principal suite with a bedroom, large bathroom overlooking the garden and a walk-in dressing room. On the top floor, there are two bedrooms and a full bathroom. In addition to all of this, the house has a fabulous glass fronted wine cellar and a study that has some of finest views of any room.





A beautiful three bedroom house for sale in Kensington, W8.



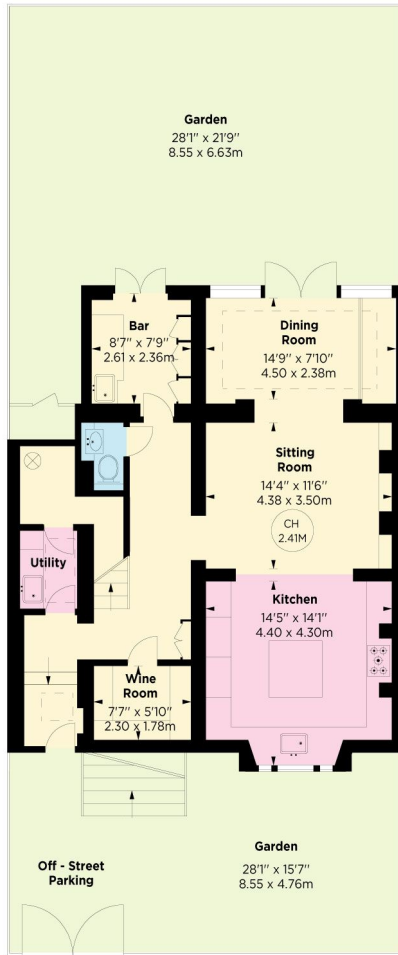

LOWER GROUND FLOOR

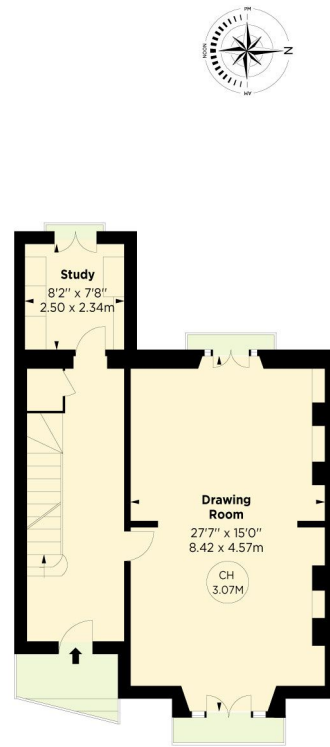

RAISED GROUND FLOOR

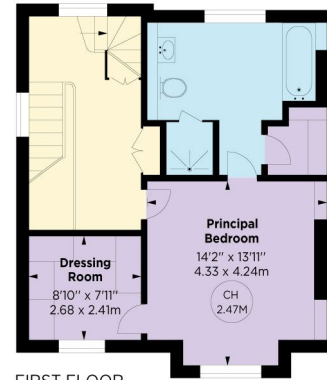

FIRST FLOOR

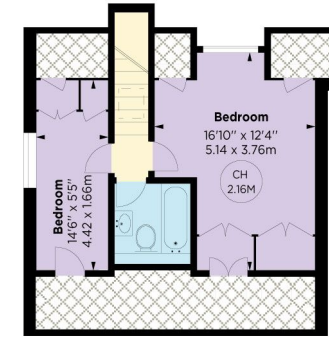

SECOND FLOOR



Launceston Place, W8

APPROX. GROSS INTERNAL AREA *
2650 Sq Ft - 246.23 Sq M
(Including Eaves Storage)

This floorplan is for GUIDANCE ONLY and NOT FOR VALUATION purposes.

Key :
CH - Ceiling Height
⊗ - Eaves Storage

Knight Frank

Kensington

52-56 Kensington Church Street

W8 4DB

knightfrank.co.uk

I would be delighted to tell you more

Dawn Findlay

+44 20 3892 3579

dawn.findlay@knightfrank.com

This plan is for guidance only and must not be relied upon as a statement of fact. Attention is drawn to the important notice on the last page of the text of the Particulars.



Fixtures and fittings: A list of the fitted carpets, curtains, light fittings and other items fixed to the property which are included in the sale (or may be available by separate negotiation) will be provided by the Seller's Solicitors.

Important Notice: 1. Particulars: These particulars are not an offer or contract, nor part of one. You should not rely on statements by Knight Frank LLP in the particulars or by word of mouth or in writing ("information") as being factually accurate about the property, its condition or its value. Neither Knight Frank LLP nor any joint agent has any authority to make any representations about the property, and accordingly any information given is entirely without responsibility on the part of the agents, seller(s) or lessor(s). 2. Photos, Videos etc: The photographs, property videos and virtual viewings etc. show only certain parts of the property as they appeared at the time they were taken. Areas, measurements and distances given are approximate only. 3. Regulations etc: Any reference to alterations to, or use of, any part of the property does not mean that any necessary planning, building regulations or other consent has been obtained. A buyer or lessee must find out by inspection or in other ways that these matters have been properly dealt with and that all information is correct. 4. VAT: The VAT position relating to the property may change without notice. 5. To find out how we process Personal Data, please refer to our Group Privacy Statement and other notices at <https://www.knightfrank.com/legals/privacy-statement>.

Particulars dated June 2024. Photographs and videos dated June 2024.

Knight Frank is the trading name of Knight Frank LLP. Knight Frank LLP is a limited liability partnership registered in England and Wales with registered number OC305934. Our registered office is at 55 Baker Street, London W1U 8AN where you may look at a list of members' names. If we use the term 'partner' when referring to one of our representatives, that person will either be a member, employee, worker or consultant of Knight Frank LLP and not a partner in a partnership. If you do not want us to contact you further about our services then please contact us by either calling 020 3544 0692, email to marketing.help@knightfrank.com or post to our UK Residential Marketing Manager at our registered office (above) providing your name and address.