



St. Mary Abbots Court, London W14



St. Mary Abbots Court

London W14

Set on the fourth floor, with far reaching views, the sizable apartment extends to 2,518 sq ft and comprises of; four bedrooms, three bathrooms, dressing room, modern fitted kitchen, TV room and vast double reception room. The apartment is presented on good order throughout and has the benefit of a demised parking space. St Mary Abbots Court is served by a porter and a lift.

St Mary Abbots Court on Warwick Gardens is situated south of Kensington High Street. The closest tube stations are High Street Kensington Station (Circle and District lines), Earls Court Underground Station (District and Piccadilly lines) and Kensington Olympia Station (District lines).

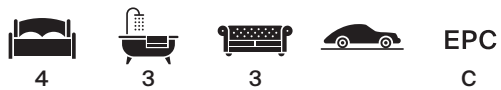

EPC
C

Guide price: £2,800,000

Tenure: Share of freehold plus leasehold, approximately 956 years remaining

Service charge: £9,216 per annum, reviewed every year, next review due 2025

Ground rent: Peppercorn

Local authority: Royal Borough of Kensington & Chelsea

Council tax band: H





St. Mary Abbots Court, Warwick Gardens, W14

Approximate Floor Area = 233.9 sq m / 2518 sq ft
Including Limited Use Area (1.9 sq m / 20 sq ft)

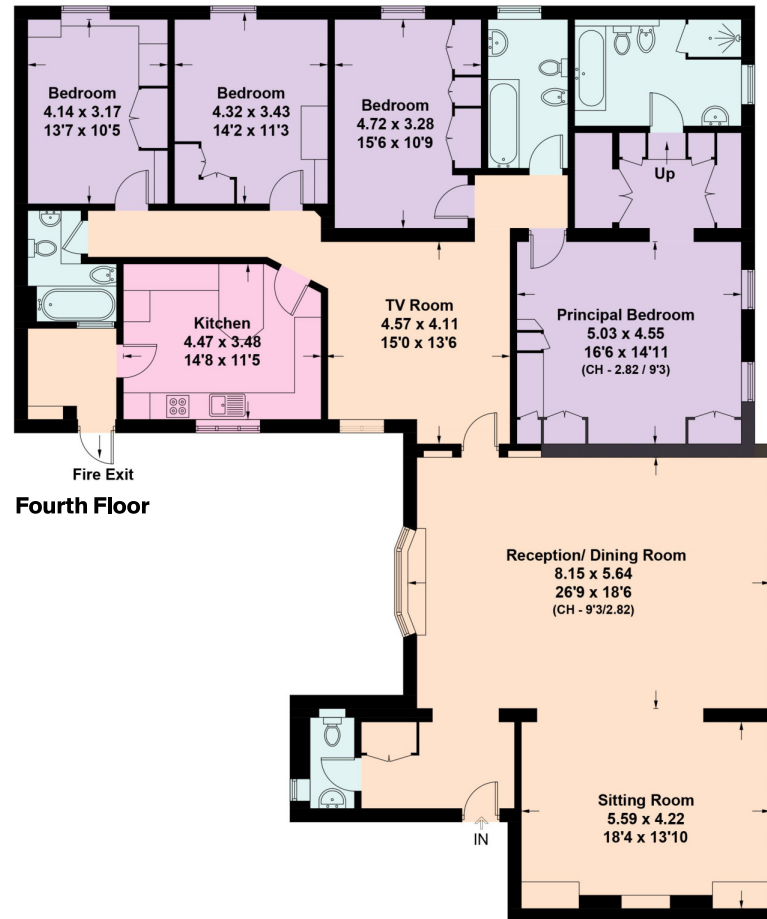

This plan is for guidance only and must not be relied upon as a statement of fact. Attention is drawn to the important notice on the last page of the text of the Particulars.

Knight Frank

Kensington

52-56 Kensington Church

Street

W8 4DB

[knightfrank.co.uk](https://www.knightfrank.co.uk)

I would be delighted to tell you more

Robert French

020 3892 3576

robert.french@knightfrank.com



Fixtures and fittings: A list of the fitted carpets, curtains, light fittings and other items fixed to the property which are included in the sale (or may be available by separate negotiation) will be provided by the Seller's Solicitors.

Important Notice: 1. Particulars: These particulars are not an offer or contract, nor part of one. You should not rely on statements by Knight Frank LLP in the particulars or by word of mouth or in writing ("Information") as being factually accurate about the property, its condition or its value. Neither Knight Frank LLP nor any joint agent has any authority to make any representations about the property, and accordingly any information given is entirely without responsibility on the part of the agents, seller(s) or lessor(s). 2. Photos, Videos etc: The photographs, property videos and virtual viewings etc. show only certain parts of the property as they appeared at the time they were taken. Areas, measurements and distances given are approximate only. 3. Regulations etc: Any reference to alterations to, or use of, any part of the property does not mean that any necessary planning, building regulations or other consent has been obtained. A buyer or lessee must find out by inspection or in other ways that these matters have been properly dealt with and that all information is correct. 4. VAT: The VAT position relating to the property may change without notice. 5. To find out how we process Personal Data, please refer to our Group Privacy Statement and other notices at <https://www.knightfrank.com/legals/privacy-statement>.

Particulars dated June 2024. Photographs and videos dated June 2024.

Knight Frank is the trading name of Knight Frank LLP. Knight Frank LLP is a limited liability partnership registered in England and Wales with registered number OC305934. Our registered office is at 55 Baker Street, London W1U 8AN where you may look at a list of members' names. If we use the term 'partner' when referring to one of our representatives, that person will either be a member, employee, worker or consultant of Knight Frank LLP and not a partner in a partnership. If you do not want us to contact you further about our services then please contact us by either calling 020 3544 0692, email to marketing.help@knightfrank.com or post to our UK Residential Marketing Manager at our registered office (above) providing your name and address.