

Phoenix Lodge Mansions, Brook Green W6



A stunning mansion block apartment for sale

Set on the third floor of a popular, gated, red brick mansion block, this apartment is finished to exacting standards throughout, blending original period features with high end modern fixtures and design. Accommodation extends to 1,605 sq ft and comprises of; three double bedrooms, two bathrooms, modern fitted kitchen, utility room and two reception rooms.

Phoenix Lodge is located in Brooke Green, close to Kensington Olympia overground station, Earl's Court station (Piccadilly line) and High Street Kensington station (Circle & District line). It is well placed for access to the open spaces of Holland Park and for the motorist there is rapid access the A4 and Heathrow Airport.



Guide price: £2,150,000

Tenure: Leasehold: approximately 959 years remaining

Service charge: £7,469.49 per annum, reviewed annually. We have been unable to confirm the date of the next review. You should ensure you or your advisors make your own inquiries.

Local authority: Royal Borough of Kensington and Chelsea

Council tax band: G









Phoenix Lodge Mansions, Brook Green, W6

Approximate Floor Area = 149.1 sq m / 1605 sq ft

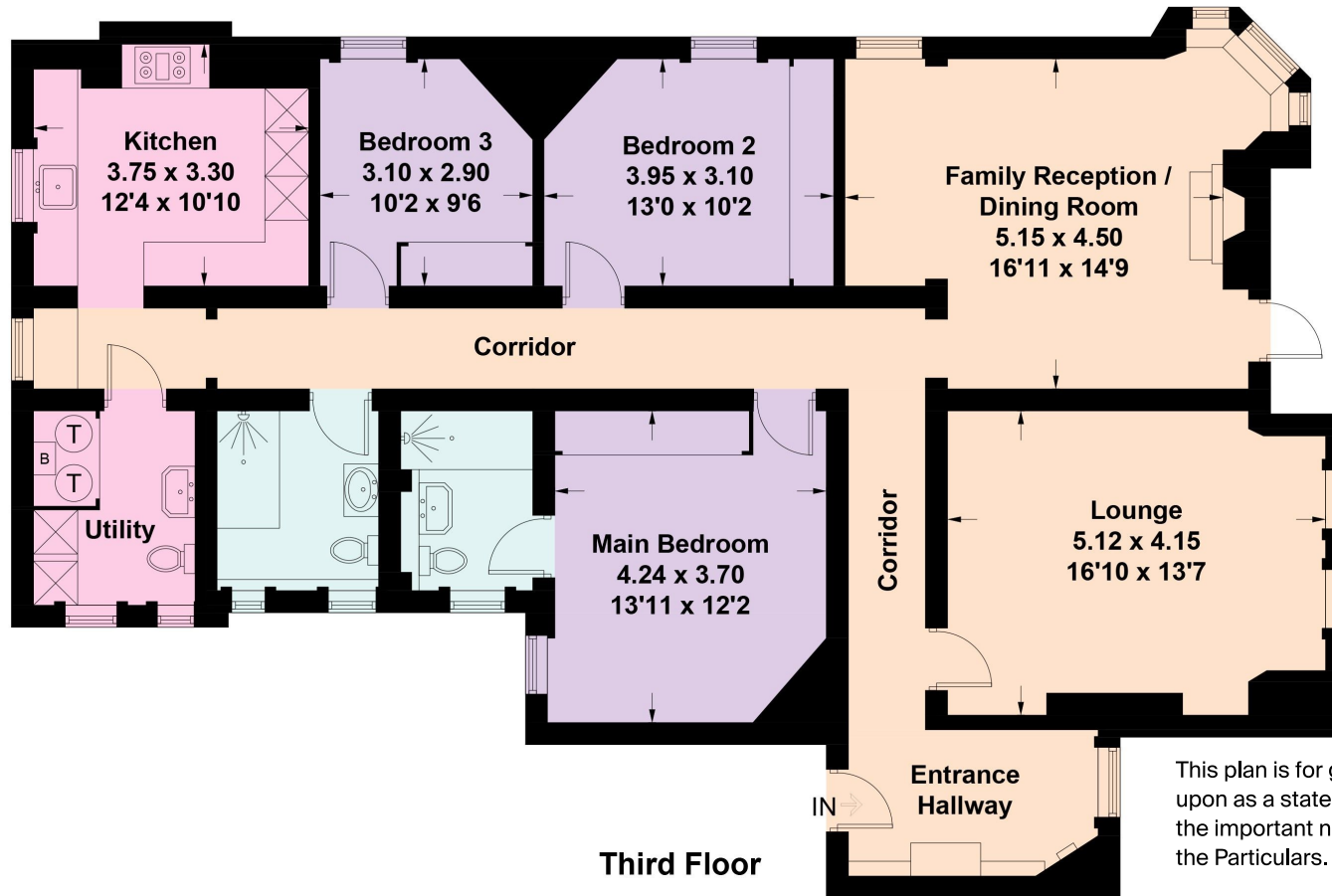

Knight Frank

Kensington

52-56 Kensington Church Street

W8 4DB

knightfrank.co.uk

I would be delighted to tell you more

Robert French

020 3892 3576

robert.french@knightfrank.com

Fixtures and fittings: A list of the fitted carpets, curtains, light fittings and other items fixed to the property which are included in the sale (or may be available by separate negotiation) will be provided by the Seller's Solicitors.

Important Notice: 1. Particulars: These particulars are not an offer or contract, nor part of one. You should not rely on statements by Knight Frank LLP in the particulars or by word of mouth or in writing ("information") as being factually accurate about the property, its condition or its value. Neither Knight Frank LLP nor any joint agent has any authority to make any representations about the property, and accordingly any information given is entirely without responsibility on the part of the agents, seller(s) or lessor(s). 2. Photos, Videos etc: The photographs, property videos and virtual viewings etc. show only certain parts of the property as they appeared at the time they were taken. Areas, measurements and distances given are approximate only. 3. Regulations etc: Any reference to alterations to, or use of, any part of the property does not mean that any necessary planning, building regulations or other consent has been obtained. A buyer or lessee must find out by inspection or in other ways that these matters have been properly dealt with and that all information is correct. 4. VAT: The VAT position relating to the property may change without notice. 5. To find out how we process Personal Data, please refer to our Group Privacy Statement and other notices at <https://www.knightfrank.com/legals/privacy-statement>.

Particulars dated May 2024. Photographs and videos dated May 2024.

All information is correct at the time of going to print. Knight Frank is the trading name of Knight Frank LLP. Knight Frank LLP is a limited liability partnership registered in England and Wales with registered number OC305934. Our registered office is at 55 Baker Street, London W1U 8AN. We use the term 'partner' to refer to a member of Knight Frank LLP, or an employee or consultant. A list of members names of Knight Frank LLP may be inspected at our registered office. If you do not want us to contact you further about our services then please contact us by either calling 020 3544 0692, email to marketing.help@knightfrank.com or post to our UK Residential Marketing Manager at our registered office (above) providing your name and address.

