

Marloes Road, London W8



Marloes Road, London W8

Originally two separate apartments and spanning two buildings, this sizable garden flat extends to 1,635 sq ft, offers excellent entertaining space and boasts a 51 ft private garden and separate patio terrace off the principal bedroom. The property is finished to a high standard, has integrated SonoS ceiling speakers throughout, and is offered for sale with a share of the freehold.

Marloes Road is located just south of Kensington High Street which offers an extensive number of shopping and transport facilities. The open spaces of Kensington Gardens and Holland Park are both a short walk away.

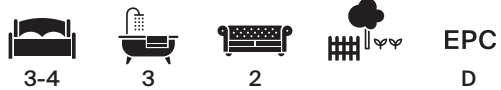

Guide price: £1,925,000

Tenure: Share of freehold plus leasehold, approximately 979 years remaining

Local authority: Royal Borough of Kensington and Chelsea

Council tax band: F

















Marloes Road, W8

**Approximate Gross Internal Floor Area
153.6 sq m / 1653 sq ft**

This plan is for guidance only and must not be relied upon as a statement of fact. Attention is drawn to the important notice on the last page of the text of the Particulars.

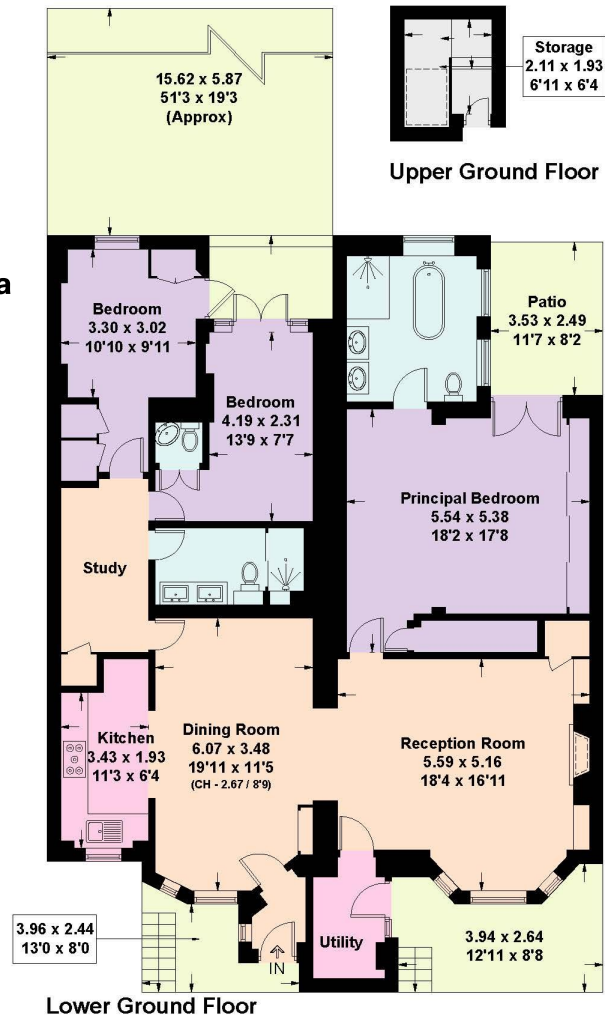

Knight Frank

Kensington

52-56 Kensington Church Street

W8 4DB

knightfrank.co.uk

I would be delighted to tell you more

Robert French

020 3892 3576

robert.french@knightfrank.com



Fixtures and fittings: A list of the fitted carpets, curtains, light fittings and other items fixed to the property which are included in the sale (or may be available by separate negotiation) will be provided by the Seller's Solicitors.

Important Notice: 1. Particulars: These particulars are not an offer or contract, nor part of one. You should not rely on statements by Knight Frank LLP in the particulars or by word of mouth or in writing ("information") as being factually accurate about the property, its condition or its value. Neither Knight Frank LLP nor any joint agent has any authority to make any representations about the property, and accordingly any information given is entirely without responsibility on the part of the agents, seller(s) or lessor(s). 2. Photos, Videos etc: The photographs, property videos and virtual viewings etc. show only certain parts of the property as they appeared at the time they were taken. Areas, measurements and distances given are approximate only. 3. Regulations etc: Any reference to alterations to, or use of, any part of the property does not mean that any necessary planning, building regulations or other consent has been obtained. A buyer or lessee must find out by inspection or in other ways that these matters have been properly dealt with and that all information is correct. 4. VAT: The VAT position relating to the property may change without notice. 5. To find out how we process Personal Data, please refer to our Group Privacy Statement and other notices at <https://www.knightfrank.com/legals/privacy-statement>.

Particulars dated May 2024. Photographs and videos dated May 2024.

Knight Frank is the trading name of Knight Frank LLP. Knight Frank LLP is a limited liability partnership registered in England and Wales with registered number OC305934. Our registered office is at 55 Baker Street, London W1U 8AN where you may look at a list of members' names. If we use the term 'partner' when referring to one of our representatives, that person will either be a member, employee, worker or consultant of Knight Frank LLP and not a partner in a partnership. If you do not want us to contact you further about our services then please contact us by either calling 020 3544 0692, email to marketing.help@knightfrank.com or post to our UK Residential Marketing Manager at our registered office (above) providing your name and address.