



Andsell Terrace, Kensington W8



Andsell Terrace

Kensington W8

A sizeable family home set over five stories that boasts superb entertainment space. Accommodation extends to 2,761 sq ft and consists of five bedrooms and three bathrooms - with the principal suite occupying the entire second floor. Across the ground and lower ground floors there is a double reception room, kitchen, media room and utility.



Guide price: £4,100,000

Tenure: Freehold

Local authority: Royal Borough of Kensington and Chelsea

Council tax band: H



Ansdell Terrace is ideally located moments from Kensington High Street with a wide range of shops, restaurants and cafes.







This plan is for guidance only and must not be relied upon as a statement of fact. Attention is drawn to the important notice on the last page of the text of the Particulars.

Approximate Floor Area = 256.5 sq m / 2761 sq ft
Including Limited Use Area (0.1 sq m / 1 sq ft)

 = Reduced head height below 1.5m

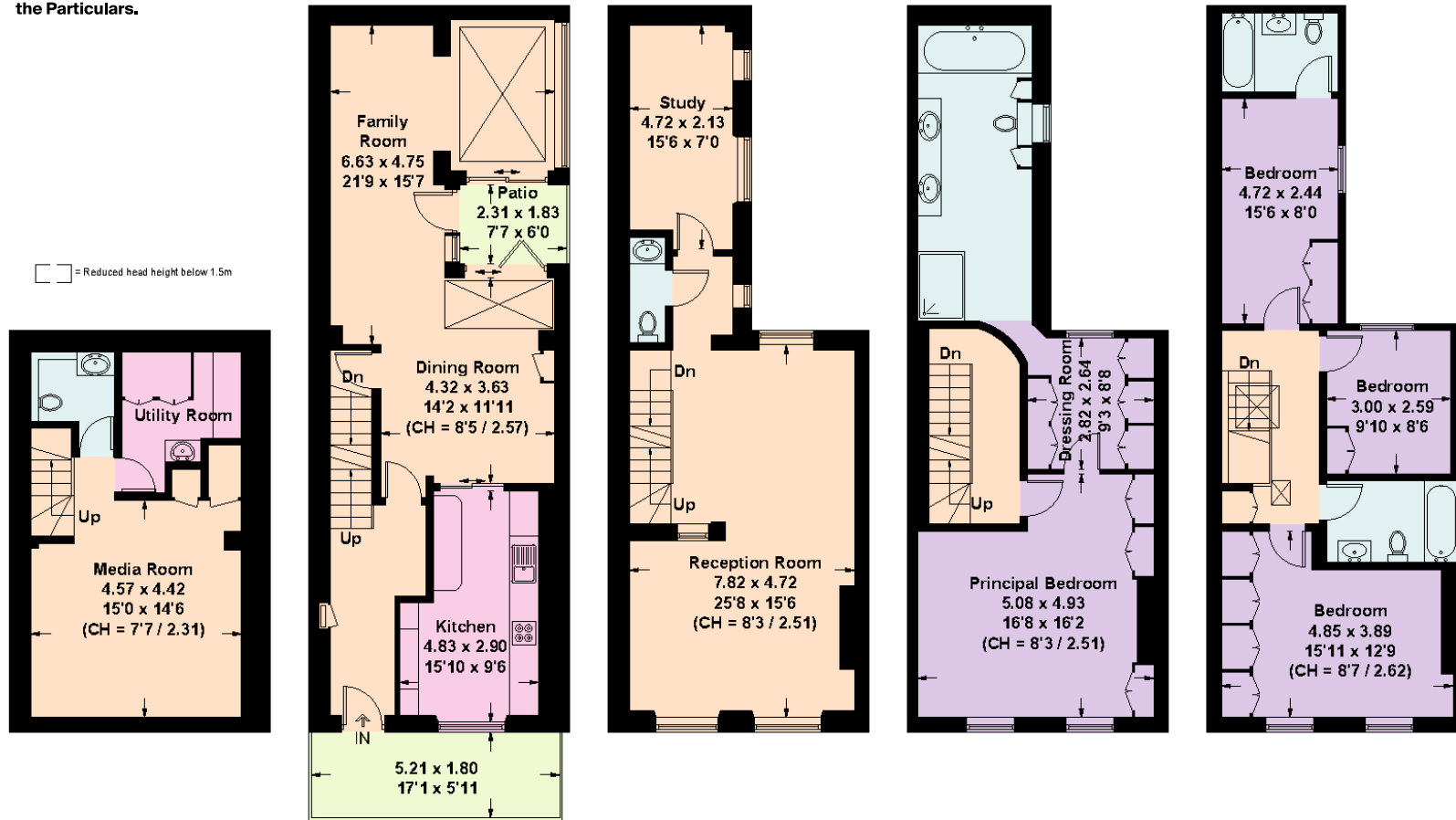

Knight Frank
Kensington Sales
United House
9 Pembridge Rd
London W11 3JY
knightfrank.co.uk

I would be delighted to tell you more
Robert French
020 3892 3576
robert.french@knightfrank.com



Fixtures and fittings: A list of the fitted carpets, curtains, light fittings and other items fixed to the property which are included in the sale (or may be available by separate negotiation) will be provided by the Seller's Solicitors.
Important Notice: 1. Particulars: These particulars are not an offer or contract, nor part of one. You should not rely on statements by Knight Frank LLP in the particulars or by word of mouth or in writing ("information") as being factually accurate about the property, its condition or its value. Neither Knight Frank LLP nor any joint agent has any authority to make any representations about the property, and accordingly any information given is entirely without responsibility on the part of the agents, seller(s) or lessor(s). 2. Photos, Videos etc: The photographs, property videos and virtual viewings etc. show only certain parts of the property as they appeared at the time they were taken. Areas, measurements and distances given are approximate only. 3. Regulations etc: Any reference to alterations to, or use of, any part of the property does not mean that any necessary planning, building regulations or other consent has been obtained. A buyer or lessee must find out by inspection or in other ways that these matters have been properly dealt with and that all information is correct. 4. VAT: The VAT position relating to the property may change without notice. 5. To find out how we process Personal Data, please refer to our Group Privacy Statement and other notices at <https://www.knightfrank.com/legals/privacy-statement>. Particulars dated December 2022. Photographs and videos dated December 2022.
Knight Frank is the trading name of Knight Frank LLP. Knight Frank LLP is a limited liability partnership registered in England and Wales with registered number OC305934. Our registered office is at 55 Baker Street, London W1U 8AN where you may look at a list of members' names. If we use the term 'partner' when referring to one of our representatives, that person will either be a member, employee, worker or consultant of Knight Frank LLP and not a partner in a partnership. If you do not want us to contact you further about our services then please contact us by either calling 020 3544 0692, email to marketing.help@knightfrank.com or post to our UK Residential Marketing Manager at our registered office (above) providing your name and address.