

Queen's Gate

SOUTH KENSINGTON SW7





An immaculately presented, Grade II listed, mid-terrace house, constructed in the mid-19th century, with an adjoining two-bedroom mews house at the rear in South Kensington

This ten-bedroom residence provides a perfect balance of entertaining space, family accommodation and luxury amenities. The basement and lower ground floors feature extensive leisure facilities, including a swimming pool, steam room, sauna, gym, and cinema room.

The ground and first floors are dedicated to traditional formal reception spaces, while the upper floors provide bedroom suites and staff accommodation.

The mews house to the rear has an additional two bedrooms and is arranged over the lower ground, ground, and two upper floors. The two properties are fully integrated, with the lower ground floor of the main house extended beneath the mews, allowing access to the mews from this level.

Both properties share access to the private terrace situated between them at the raised ground floor level. A lift is also included, providing access between the lower ground and fourth floors. The property has modern technology and air conditioning installed throughout.

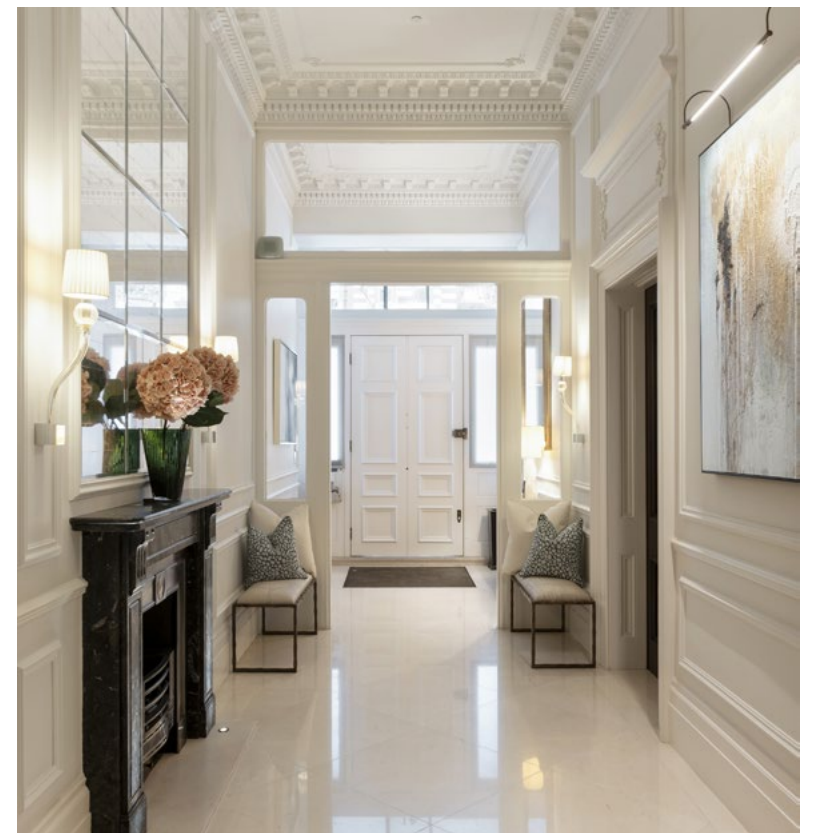
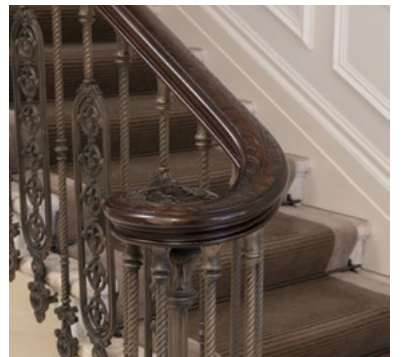
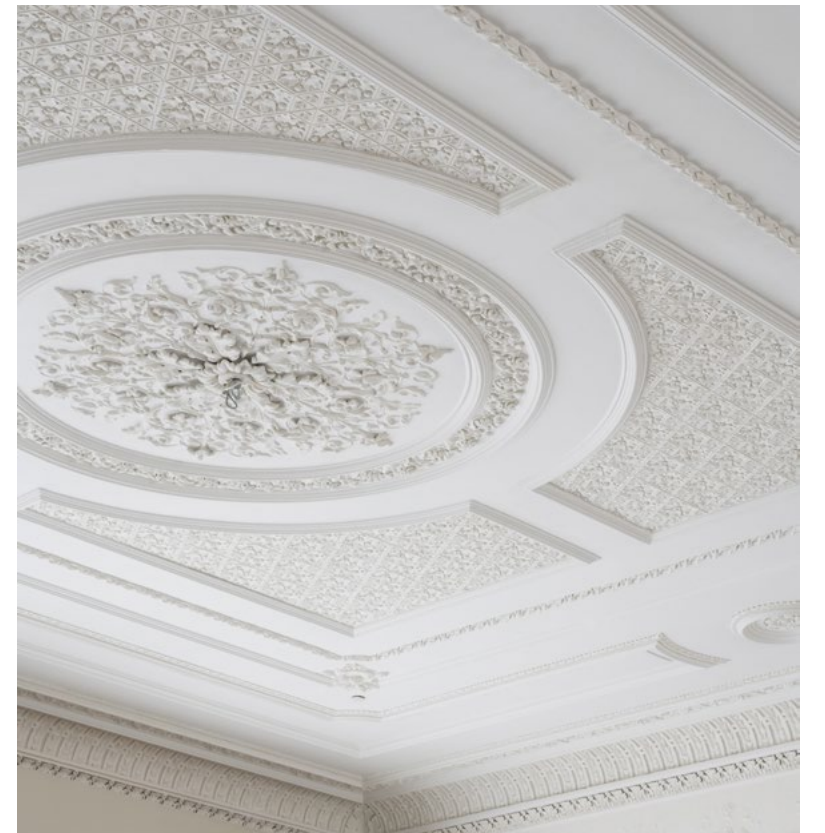















Location

Queen's Gate is a highly sought-after residential street located at the heart of South Kensington. Its prime location allows residents to enjoy the vibrant atmosphere and amenities in the area, including an excellent selection of shops, bars, and restaurants.

The property is conveniently situated near the South Kensington Underground Station, which is serviced by the Circle, District, and Piccadilly lines, enabling excellent transport connections to explore the city with ease. Additionally, St Pancras International, directly accessed via the Piccadilly line, facilitates the convenience of international travel, providing seamless connections to various destinations. Motorists will further benefit from rapid access to Heathrow Airport via the A4.

Terms

Tenure: Freehold

Price: £24,500,000

Local Authority:
The Royal Borough of
Kensington & Chelsea

Council Tax: Band H

EPC: Rating D

Please note that this is a receivership, and as a result, some information may not be available. Please ensure you or your advisors make your own enquiries.

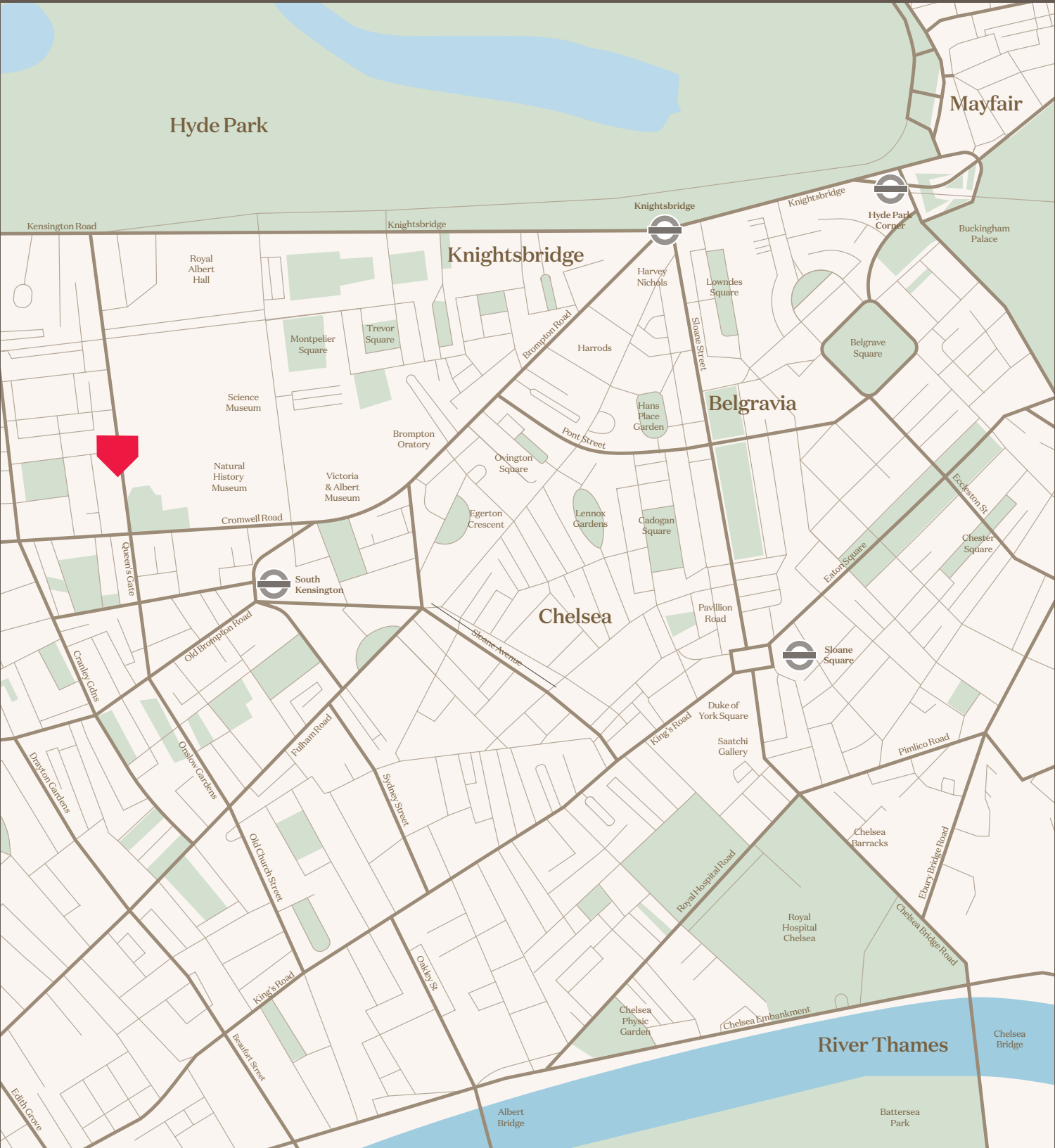

Approximate
Total Floor Area
14,687 sq ft / 1,364.4 sq m
including lift on all floor

Mews House
1,767 sq ft / 164.2 sq m
including ground floor
and lower ground floor

Basement
1,767 sq ft / 92.9 sq m
Vaults
150 sq ft / 13.9 sq m

Including limited
use areas
329 sq ft / 30.6 sq m
and excluding void

This plan is for guidance only
and must not be relied upon as a
statement of fact. Attention is drawn
to the important notice on the last
page of the text of the Particulars.



Mews Entrance Ground Floor

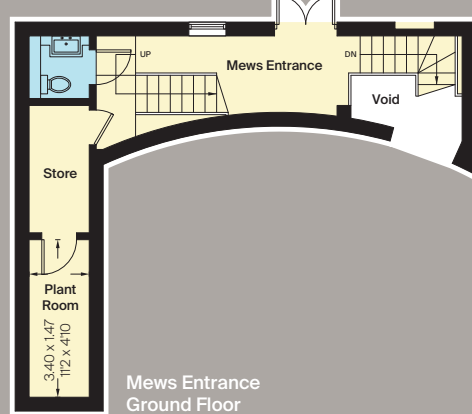

Mews Lower Ground Floor

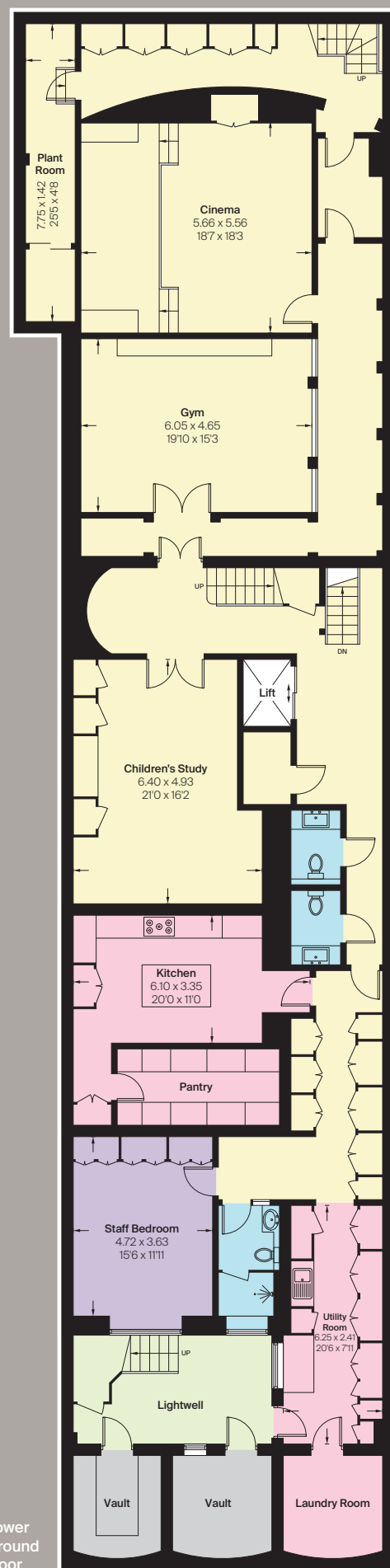

Mews Ground Floor

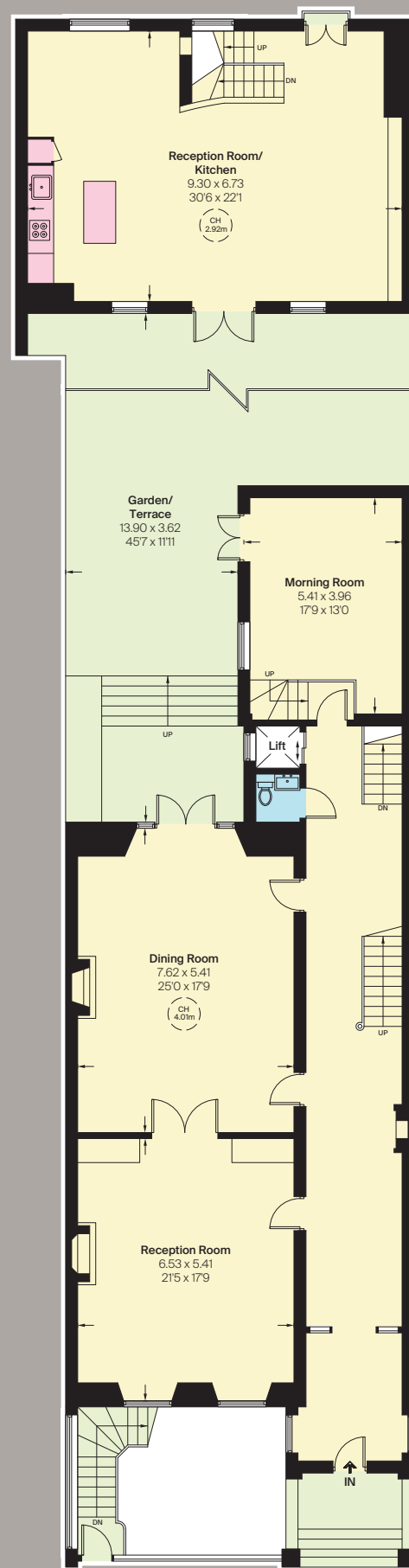

Ground Floor

Mews First Floor

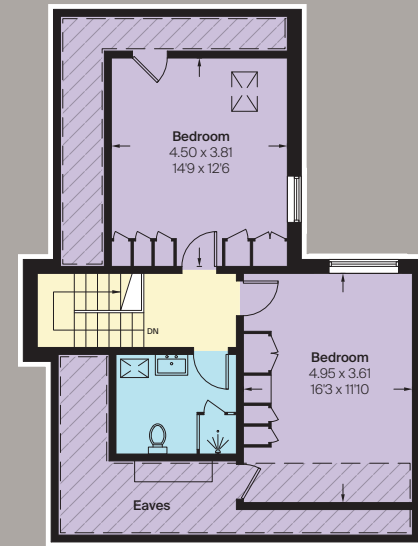
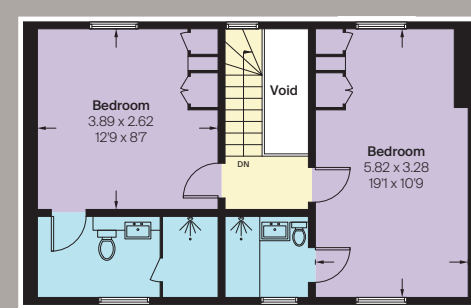

Sixth Floor

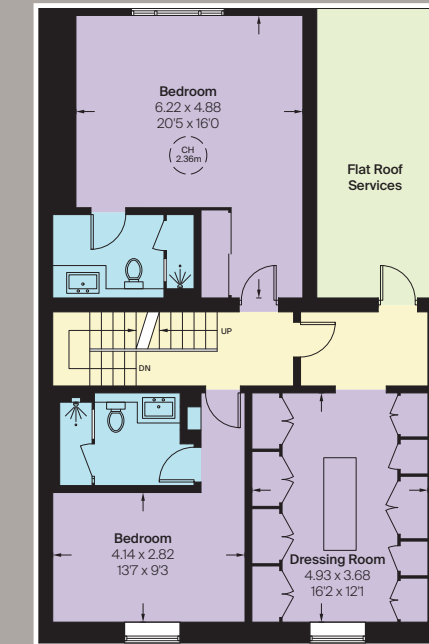

Fifth Floor

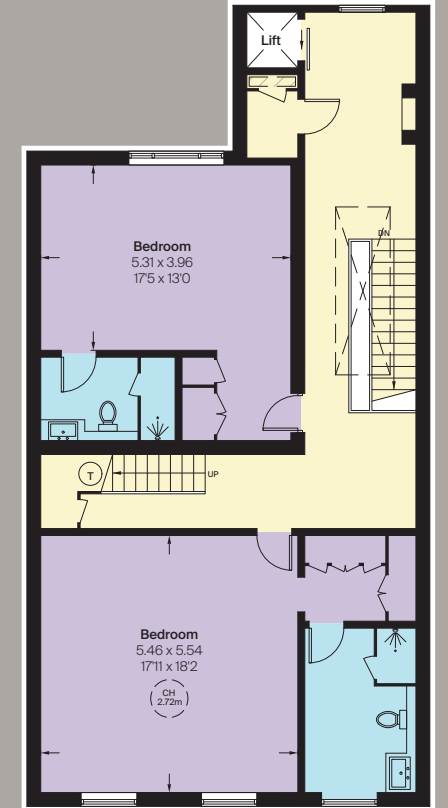

Fourth Floor

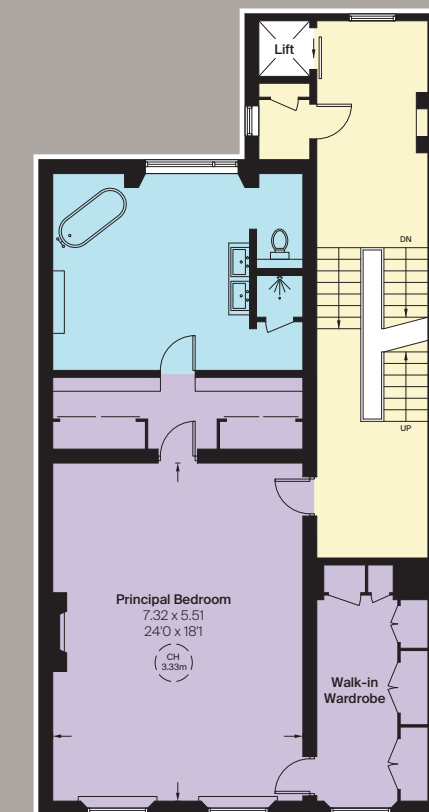

Second Floor

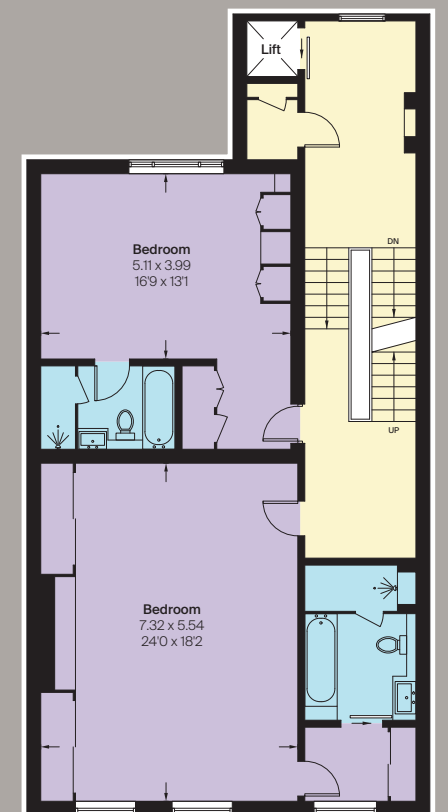

Third Floor

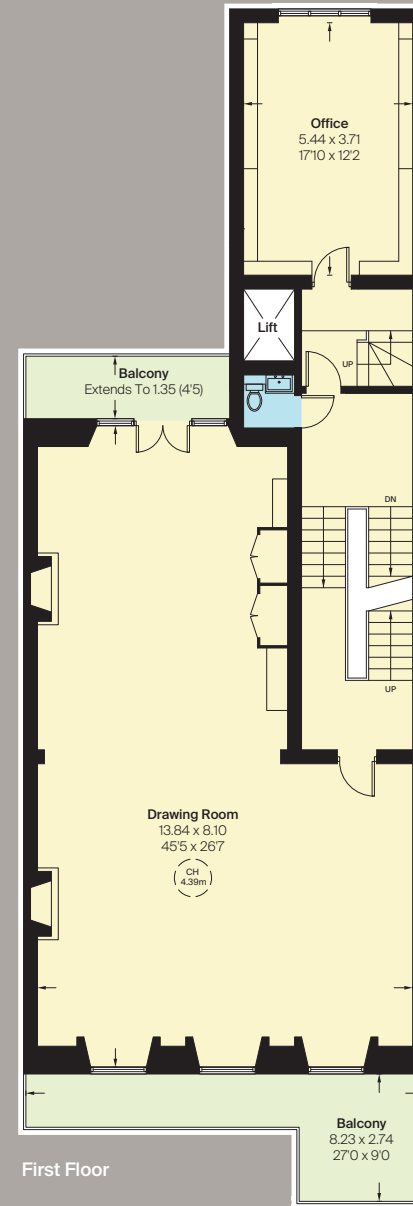

First Floor

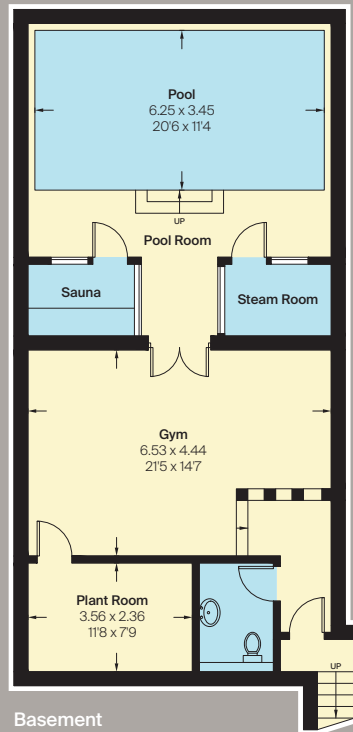

Basement

Hatched Area: Under 1.5m
CH: Ceiling height

This plan is for layout guidance only.
Not drawn to scale unless stated.
Windows and door openings are
approximate. Whilst every care is
taken in the preparation of this plan,
please check dimensions, shapes and
compass bearings before making
decisions reliant upon them.

This plan has been supplied to
The Brochure by Knight Frank.

Lower
Ground
Floor



Knight Frank
South Kensington
 160 Old Brompton Road
 London
 SW5 0BA

Rebecca Higgins
 07876 056 100
 Rebecca.Higgins@knightfrank.com

[knightfrank.co.uk](https://www.knightfrank.co.uk)

Your partners in property



Fixtures and fittings: A list of the fitted carpets, curtains, light fittings and other items fixed to the property which are included in the sale (or may be available by separate negotiation) will be provided by the Seller's Solicitors.
Important Notice: 1. Particulars: These particulars are not an offer or contract, nor part of one. You should not rely on statements by Knight Frank LLP in the particulars or by word of mouth or in writing ("information") as being factually accurate about the property, its condition or its value. Neither Knight Frank LLP nor any joint agent has any authority to make any representations about the property, and accordingly any information given is entirely without responsibility on the part of the agents, seller(s) or lessor(s). 2. Photos, Videos etc: The photographs, property videos and virtual viewings etc. show only certain parts of the property as they appeared at the time they were taken. Areas, measurements and distances given are approximate only. 3. Regulations etc: Any reference to alterations to, or use of, any part of the property does not mean that any necessary planning, building regulations or other consent has been obtained. A buyer or lessee must find out by inspection or in other ways that these matters have been properly dealt with and that all information is correct. 4. VAT: The VAT position relating to the property may change without notice. 5. To find out how we process Personal Data, please refer to our Group Privacy Statement and other notices at <https://www.knightfrank.com/legals/privacy-statement>.
Particulars dated February 2025. Photographs and videos dated February 2025.

All information is correct at the time of going to print. Knight Frank is the trading name of Knight Frank LLP. Knight Frank LLP is a limited liability partnership registered in England and Wales with registered number OC305934. Our registered office is at 55 Baker Street, London W1U 8AN. We use the term 'partner' to refer to a member of Knight Frank LLP, or an employee or consultant. A list of members names of Knight Frank LLP may be inspected at our registered office. If you do not want us to contact you further about our services then please contact us by either calling 020 3544 0692, email to marketing.help@knightfrank.com or post to our UK Residential Marketing Manager at our registered office (above) providing your name and address.
 26/02/25 KF-250221-04-GG

