



Uverdale Road, London **SW10**



Uverdale Road, London SW10

This characterful property occupies the top two floors of a period conversion.

The first floor hosts a well-appointed kitchen, two double bedrooms and a family bathroom. There are spacious storage cupboards in the hallway and the principal bedroom benefits from fitted wardrobes.

The bright reception room is positioned on the top floor, with access onto the private patio. The ceilings have been vaulted, giving a sense of space and light.

*You should make your own enquiries.



Guide price: £695,000

Tenure: Leasehold: approximately 57 years remaining

Service charge: £1,380 per annum, reviewed every 1 year, next review due 2025

Ground rent: We have been unable to confirm the current ground rent or review period *

Local authority: Royal Borough of Kensington and Chelsea

Council tax band: E

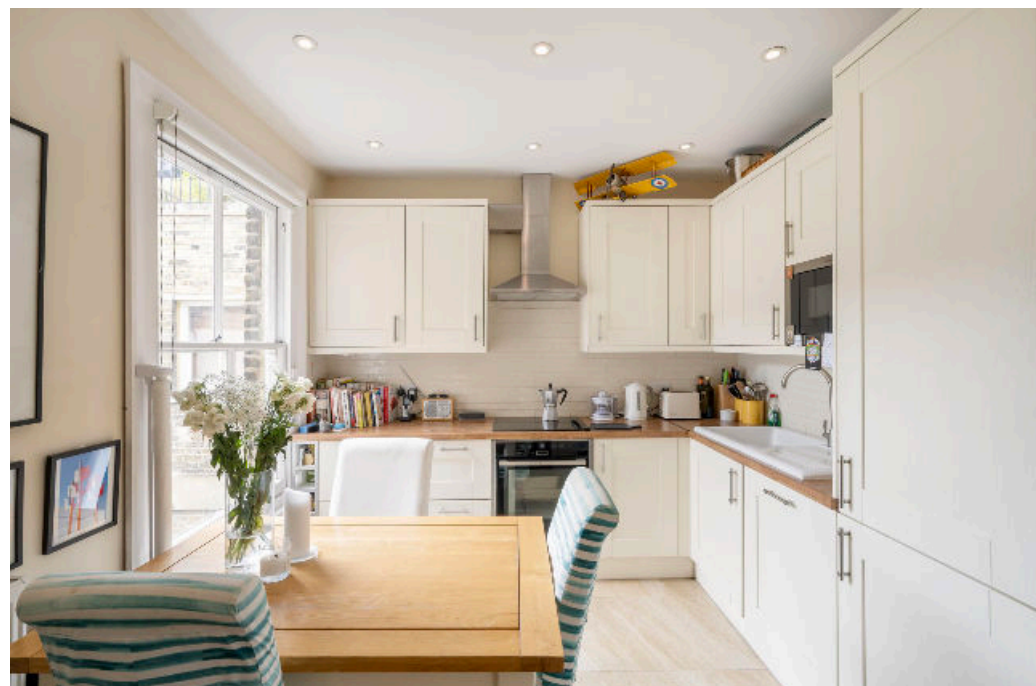

Location

Lots Village is located close to the River Thames and offers spectacular views of the London Skyline. The Thames Path provides excellent walking and cycling routes and Battersea Park is within easy reach with its boating lake, lakeside cafes and wide range of sports facilities. This apartment is located near the exciting Chelsea Waterfront development. Lots village has benefitted from an extensive regeneration project, by way of the conversion of the Powerhouse. The vibrant Kings Road provides a broad selection of luxury and boutique shops, restaurants and bars. Fulham Road is also conveniently located, with its array of supermarkets and cafes.

- Gloucester Road Underground Station (District and Piccadilly lines) is approximately 0.5 miles away
- South Kensington Underground Station (Circle, District and Piccadilly lines) is approximately 0.7 miles away
- Earls Court Underground Station (Piccadilly, District and Circle lines) is approximately 0.7 miles away





Uverdale Road, SW10

Approximate Floor Area = 81.0 sq m / 872 sq ft
Including Limited Use Area (17.1 sq m / 184 sq ft) & Eaves

This plan is for guidance only and must not be relied upon as a statement of fact. Attention is drawn to the important notice on the last page of the text of the Particulars.

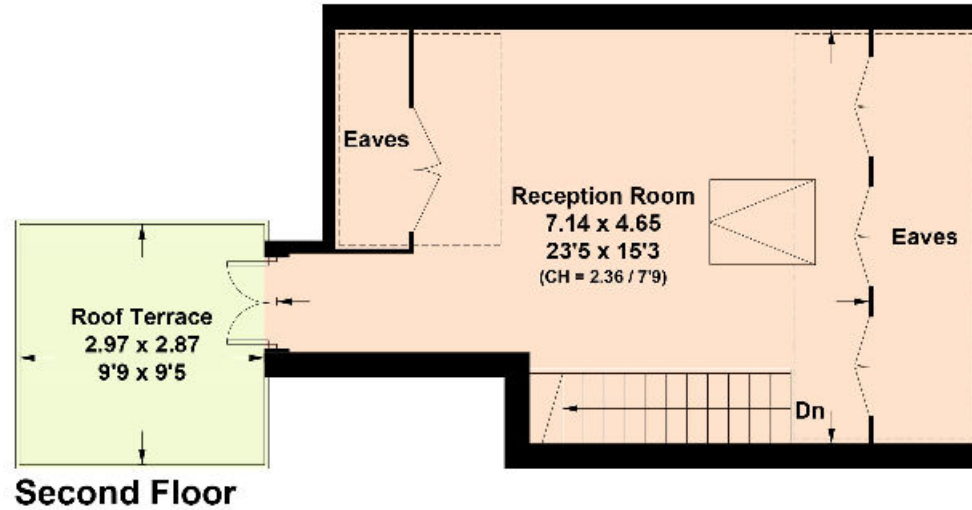

--- = Reduced head height below 1.5m

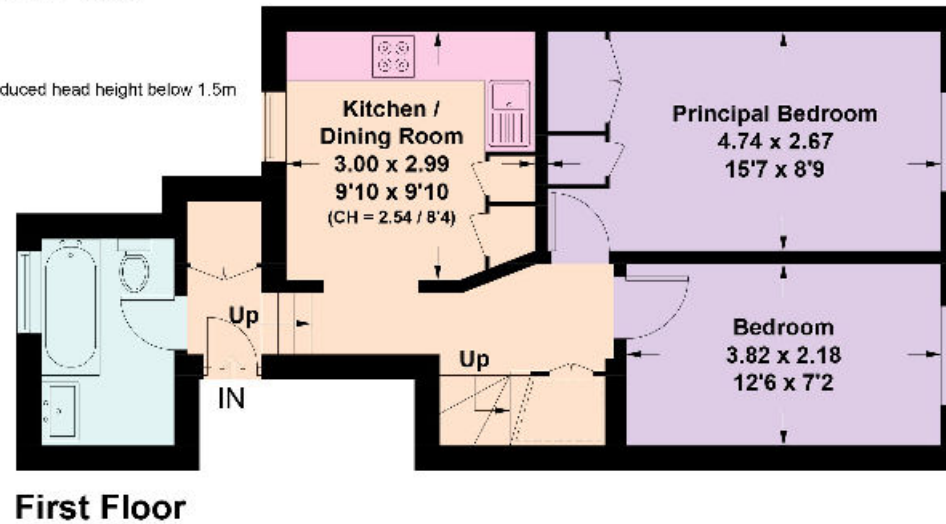

Knight Frank
Chelsea
352A Kings Road
London
SW3 5UU
[knightfrank.co.uk](https://www.knightfrank.co.uk)

We would be delighted to tell you more
Claire Mengham CA
020 3978 2462
claire.mengham@knightfrank.com



Fixtures and fittings: A list of the fitted carpets, curtains, light fittings and other items fixed to the property which are included in the sale (or may be available by separate negotiation) will be provided by the Seller's Solicitors.

Important Notice: 1. Particulars: These particulars are not an offer or contract, nor part of one. You should not rely on statements by Knight Frank LLP in the particulars or by word of mouth or in writing ("information") as being factually accurate about the property, its condition or its value. Neither Knight Frank LLP nor any joint agent has any authority to make any representations about the property, and accordingly any information given is entirely without responsibility on the part of the agents, seller(s) or lessor(s). 2. Photos, Videos etc: The photographs, property videos and virtual viewings etc. show only certain parts of the property as they appeared at the time they were taken. Areas, measurements and distances given are approximate only. 3. Regulations etc: Any reference to alterations to, or use of, any part of the property does not mean that any necessary planning, building regulations or other consent has been obtained. A buyer or lessee must find out by inspection or in other ways that these matters have been properly dealt with and that all information is correct. 4. VAT: The VAT position relating to the property may change without notice. 5. To find out how we process Personal Data, please refer to our Group Privacy Statement and other notices at <https://www.knightfrank.com/legals/privacy-statement>. Particulars dated July 2024. Photographs and videos dated July 2024.

All information is correct at the time of going to print. Knight Frank is the trading name of Knight Frank LLP. Knight Frank LLP is a limited liability partnership registered in England and Wales with registered number OC305934. Our registered office is at 55 Baker Street, London W1U 8AN. We use the term 'partner' to refer to a member of Knight Frank LLP or an employee or consultant. A list of members names of Knight Frank LLP may be inspected at our registered office. If you do not want us to contact you further about our services then please contact us by either calling 020 3544 0692, email to marketing.help@knightfrank.com or post to our UK Residential Marketing Manager at our registered office (above) providing your name and address.