



Edith Grove, London **SW10**

---



# Edith Grove, London SW10

This is a superb, one bedroom flat situated on the first floor of a Victorian period conversion in Chelsea.

The flat has been beautifully cared for during the current ownership, with accommodation comprising an open plan reception room with kitchen, a good sized bedroom with extensive built-in storage, a stylish shower room and a separate utility cupboard.

This delightful apartment is the perfect first home or pied-a-terre. It has underfloor heating throughout and is presented in immaculate condition.

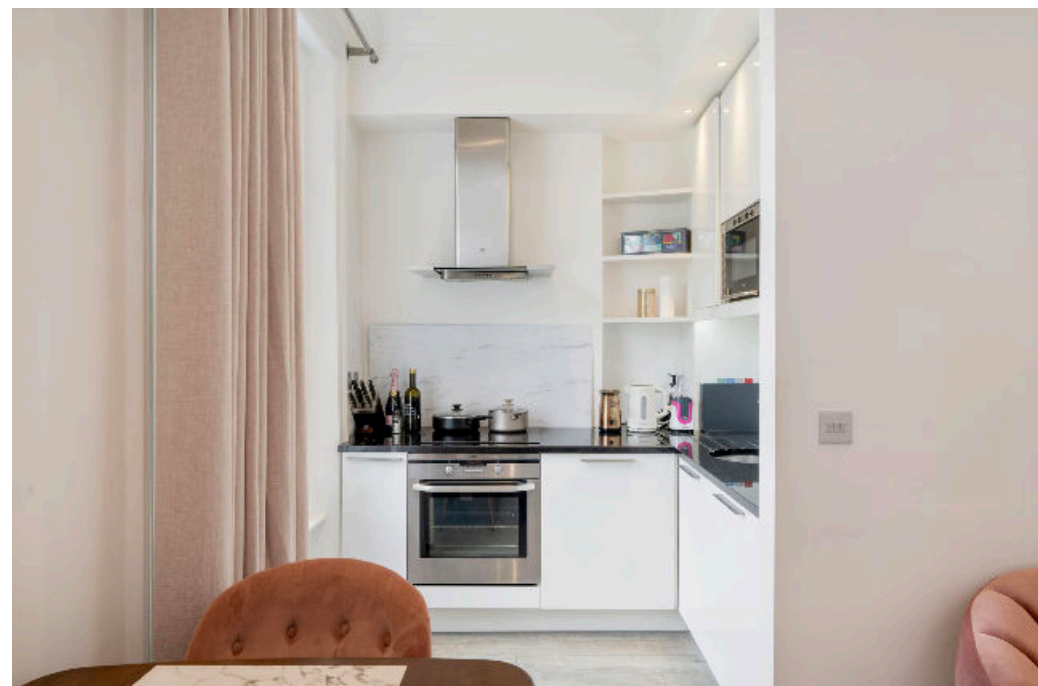

**Guide price:** £560,000

**Tenure:** Share of freehold plus leasehold, approximately 105 years remaining

**Service charge:** £360 per annum, reviewed every 1 year, next review due 2025

**Ground rent:** Peppercorn

**Local authority:** Royal Borough of Kensington and Chelsea

**Council tax band:** D







## Location

There are good transport links with Earls Court and South Kensington tube stations both approximately 1.0 mile away and Sloane Square approximately 1.5 miles away. There are also good bus services from both the Fulham Road and King's Road.

\*All distances are approximate.

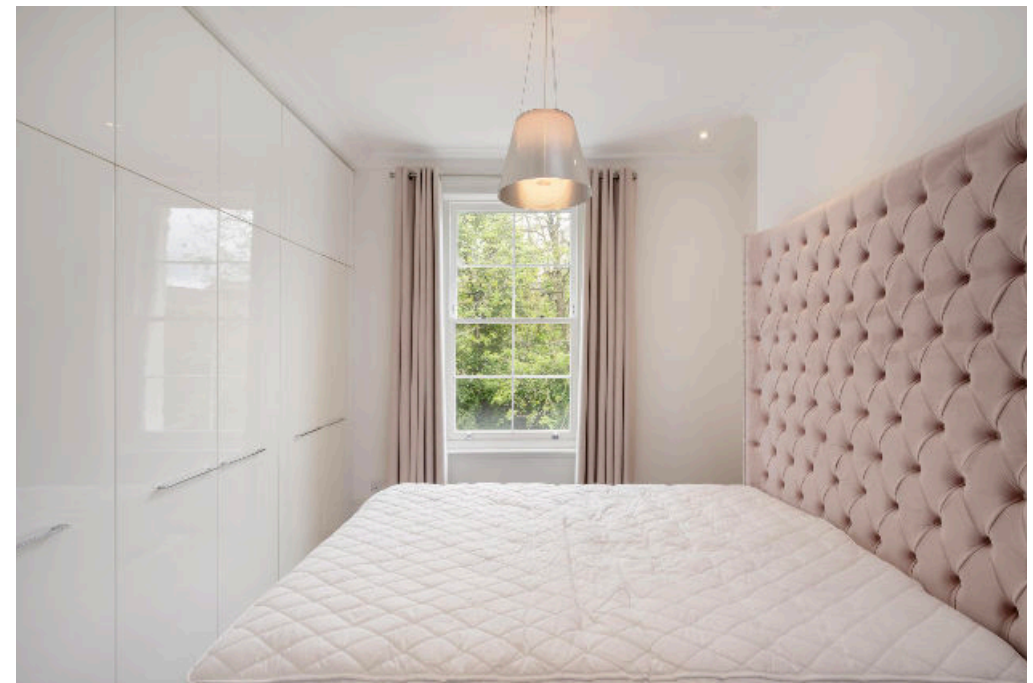
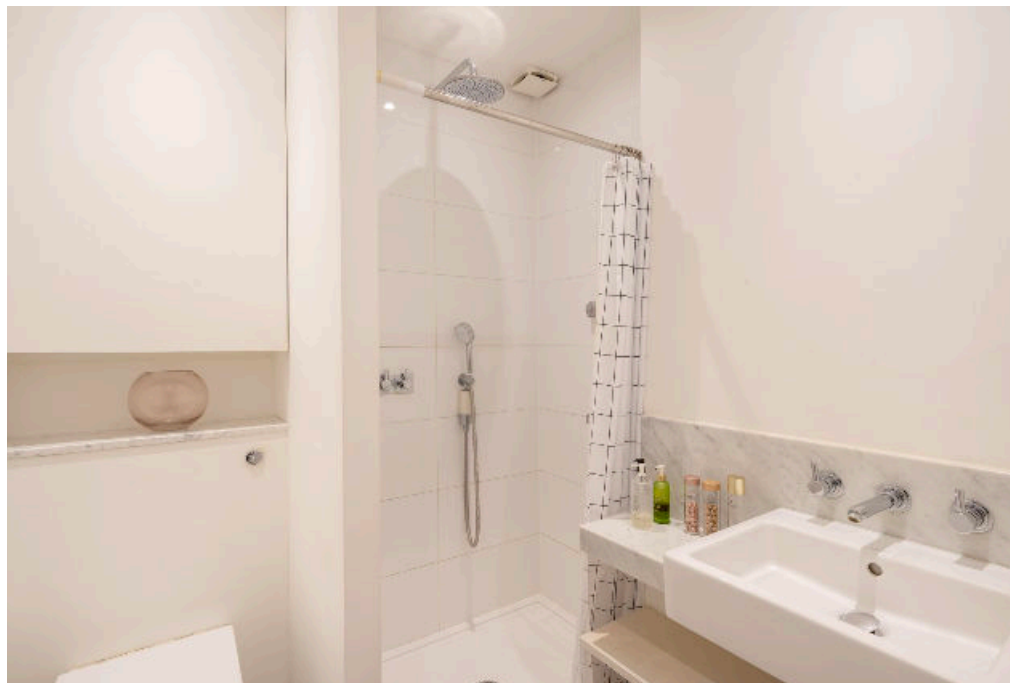

**Edith Grove, SW10**  
Approximate Area = 42.4 sq m / 456 sq ft  
(Including Limited Use Area = 0.2 sq m / 2 sq ft)

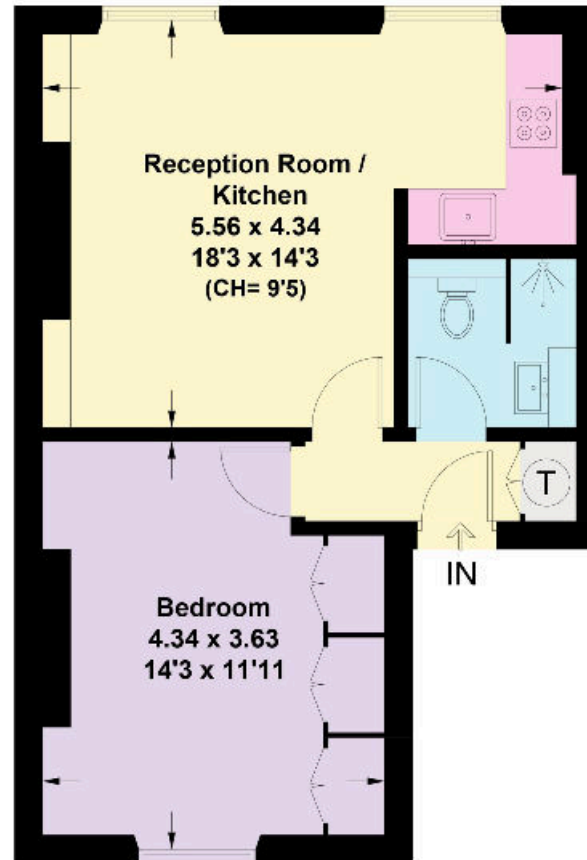

**First Floor**

This plan is for guidance only and must not be relied upon as a statement of fact. Attention is drawn to the important notice on the last page of the text of the Particulars.

**Knight Frank**  
Chelsea  
352A Kings Road  
London  
SW3 5UU  
[knightfrank.co.uk](https://www.knightfrank.co.uk)

We would be delighted to tell you more  
**Claire Mengham**  
020 3978 2462  
[claire.mengham@knightfrank.com](mailto:claire.mengham@knightfrank.com)



Fixtures and fittings: A list of the fitted carpets, curtains, light fittings and other items fixed to the property which are included in the sale (or may be available by separate negotiation) will be provided by the Seller's Solicitors.

Important Notice: 1. Particulars: These particulars are not an offer or contract, nor part of one. You should not rely on statements by Knight Frank LLP in the particulars or by word of mouth or in writing ("information") as being factually accurate about the property, its condition or its value. Neither Knight Frank LLP nor any joint agent has any authority to make any representations about the property, and accordingly any information given is entirely without responsibility on the part of the agents, seller(s) or lessor(s). 2. Photos, Videos etc: The photographs, property videos and virtual viewings etc. show only certain parts of the property as they appeared at the time they were taken. Areas, measurements and distances given are approximate only. 3. Regulations etc: Any reference to alterations to, or use of, any part of the property does not mean that any necessary planning, building regulations or other consent has been obtained. A buyer or lessee must find out by inspection or in other ways that these matters have been properly dealt with and that all information is correct. 4. VAT: The VAT position relating to the property may change without notice. 5. To find out how we process Personal Data, please refer to our Group Privacy Statement and other notices at <https://www.knightfrank.com/legals/privacy-statement>. Particulars dated May 2024. Photographs and videos dated May 2024.

All information is correct at the time of going to print. Knight Frank is the trading name of Knight Frank LLP. Knight Frank LLP is a limited liability partnership registered in England and Wales with registered number OC305934. Our registered office is at 55 Baker Street, London W1U 8AN. We use the term 'partner' to refer to a member of Knight Frank LLP or an employee or consultant. A list of members names of Knight Frank LLP may be inspected at our registered office. If you do not want us to contact you further about our services then please contact us by either calling 020 3544 0692, email to [marketing.help@knightfrank.com](mailto:marketing.help@knightfrank.com) or post to our UK Residential Marketing Manager at our registered office (above) providing your name and address.