



Sydney Street, London **SW3**

Sydney Street, London SW3

Spread across four floors and over approximately 2,100 square feet, this property comprises a house and basement flat.

It currently consists of three bedrooms but could be reconfigured to accommodate five, subject to the necessary permission.

The house has a bright south-westerly garden and holds exceptional potential for the next owner.



Guide price: £2,750,000

Tenure: Freehold

Local authority: Royal Borough of Kensington and Chelsea

Council tax band: G

Location

Positioned on the ever-popular Sydney Street, this property is ideally situated for the Kings Road, with its array of boutique shops, bars and restaurants.

The nearby Thames Path provides excellent walking and cycling routes and Battersea Park is within easy reach, with its boating lake, lakeside cafes and wide range of sports facilities.

South Kensington Underground Station (Piccadilly, District and Circle lines) is 0.3 miles away and Sloane Square tube station (District and Circle lines) is 0.7 miles away. The local area is served by a regular bus service.

*All distances are approximate.

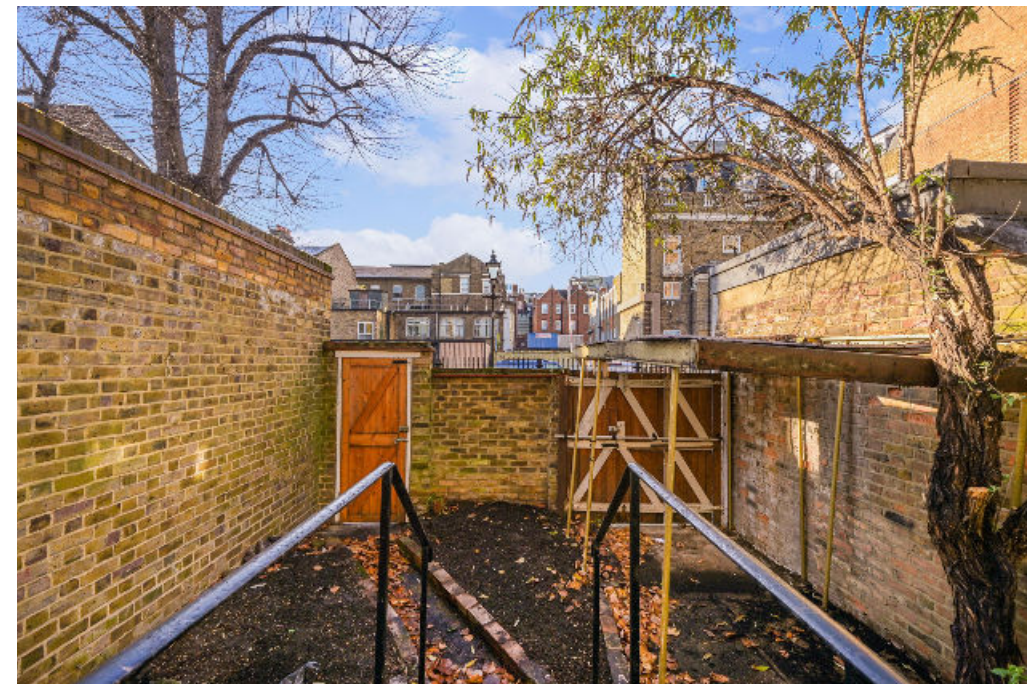
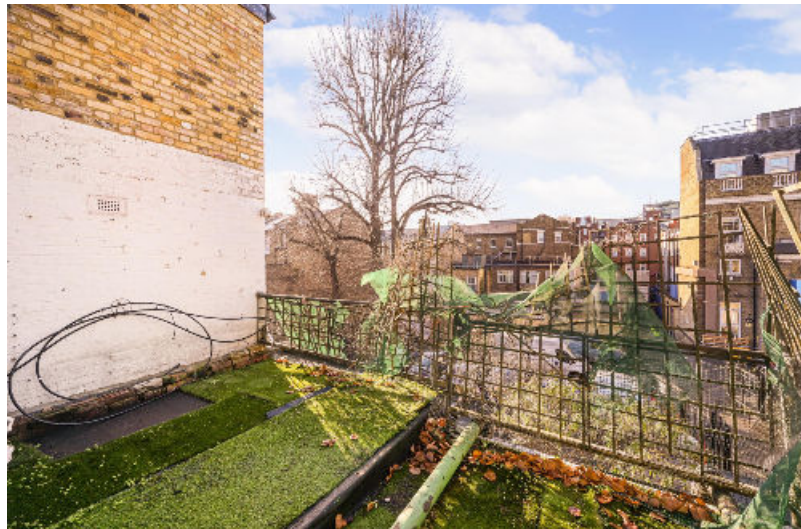

Sydney Street, SW3

Approximate Floor Area = 192.59 sq m / 2073 sq ft
 Vault = 5.82 sq m / 63 sq ft
 Total = 198.40 sq m / 2136 sq ft
 Including Limited Use Area (0.4 sq m / 4 sq ft)

This plan is for guidance only and must not be relied upon as a statement of fact. Attention is drawn to the important notice on the last page of the text of the Particulars.

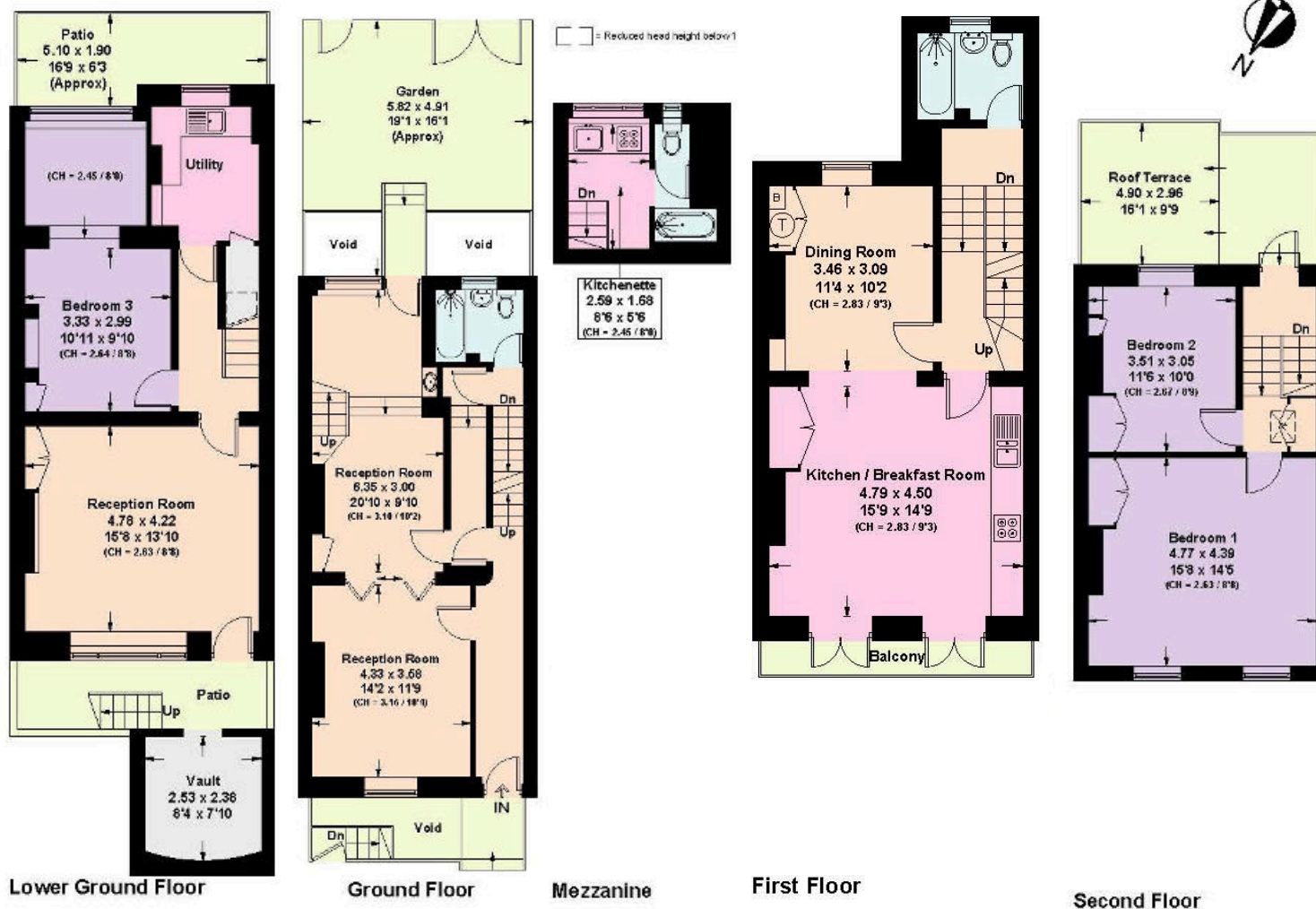

Knight Frank
 Chelsea
 352A Kings Road
 London
 SW3 5UU
knightfrank.co.uk

We would be delighted to tell you more
 Claire Mengham
 020 3978 2462
claire.mengham@knightfrank.com



Fixtures and fittings: A list of the fitted carpets, curtains, light fittings and other items fixed to the property which are included in the sale (or may be available by separate negotiation) will be provided by the Seller's Solicitors.
 Important Notice: 1. Particulars: These particulars are not an offer or contract, nor part of one. You should not rely on statements by Knight Frank LLP in the particulars or by word of mouth or in writing ("information") as being factually accurate about the property, its condition or its value. Neither Knight Frank LLP nor any joint agent has any authority to make any representations about the property, and accordingly any information given is entirely without responsibility on the part of the agents, seller(s) or lessor(s). 2. Photos, Videos etc: The photographs, property videos and virtual viewings etc. show only certain parts of the property as they appeared at the time they were taken. Areas, measurements and distances given are approximate only. 3. Regulations etc: Any reference to alterations to, or use of, any part of the property does not mean that any necessary planning, building regulations or other consent has been obtained. A buyer or lessee must find out by inspection or in other ways that these matters have been properly dealt with and that all information is correct. 4. VAT: The VAT position relating to the property may change without notice. 5. To find out how we process Personal Data, please refer to our Group Privacy Statement and other notices at <https://www.knightfrank.com/legals/privacy-statement>.
 Particulars dated April 2024. Photographs and videos dated April 2024.

All information is correct at the time of going to print. Knight Frank is the trading name of Knight Frank LLP. Knight Frank LLP is a limited liability partnership registered in England and Wales with registered number OC305934. Our registered office is at 55 Baker Street, London W1U 8AN. We use the term 'partner' to refer to a member of Knight Frank LLP, or an employee or consultant. A list of members names of Knight Frank LLP may be inspected at our registered office. If you do not want us to contact you further about our services then please contact us by either calling 020 3544 0692, email to marketing.help@knightfrank.com or post to our UK Residential Marketing Manager at our registered office (above) providing your name and address.