



Redcliffe Gardens, London **SW10**

---

# Redcliffe Gardens, London **SW10**

This immaculate two bedroom, two bathroom apartment is situated on the top floor of an elegant Victorian conversion on Redcliffe Gardens. The flat has stunning views of west-end landmarks such as The Shard and the historical BT Tower. No other apartments are above this one, making it a quiet home. This apartment comprises an open-plan kitchen, living and dining room with an office on the mezzanine level above. There are two well-proportioned double bedrooms, both benefiting from fitted wardrobes. The principal bedroom has an en suite bathroom, and there is a separate family bathroom.

Meticulously refurbished throughout, this flat comes with a 10 year new-build warranty.



**Guide price:** £1,395,000

**Tenure:** Leasehold: approximately 999 years remaining

**Service charge:** £3,339 per annum, reviewed every 1 year, next review due 2025

**Ground rent:** Peppercorn

**Local authority:** Royal Borough of Kensington and Chelsea

**Council tax band:** Unknown





\*Please note this property is a new build therefore the developer has only been able to provide an estimate for the service charge.

## Location

Redcliffe Gardens is a residential street within the popular Boltons Conservation area of Chelsea. The nearby Brompton Cemetery provides pleasant walking and cycling routes.

There are a wide range of amenities within close proximity , including the supermarkets and cafes of Chelsea's Fulham Road and also towards Earls Court, where a regeneration project is underway. King's Road, with its array of boutique shops, bars and restaurants is located a little further beyond.

Earl's Court Underground Station (Piccadilly and District lines) and West Brompton Station (District line and Overground) are both located 0.6 miles away.

\*All distances are approximate.



This plan is for guidance only and must not be relied upon as a statement of fact. Attention is drawn to the important notice on the last page of the text of the Particulars.

## Redcliffe Gardens, SW10

Approximate Area = 103.4 sq m / 1113 sq ft

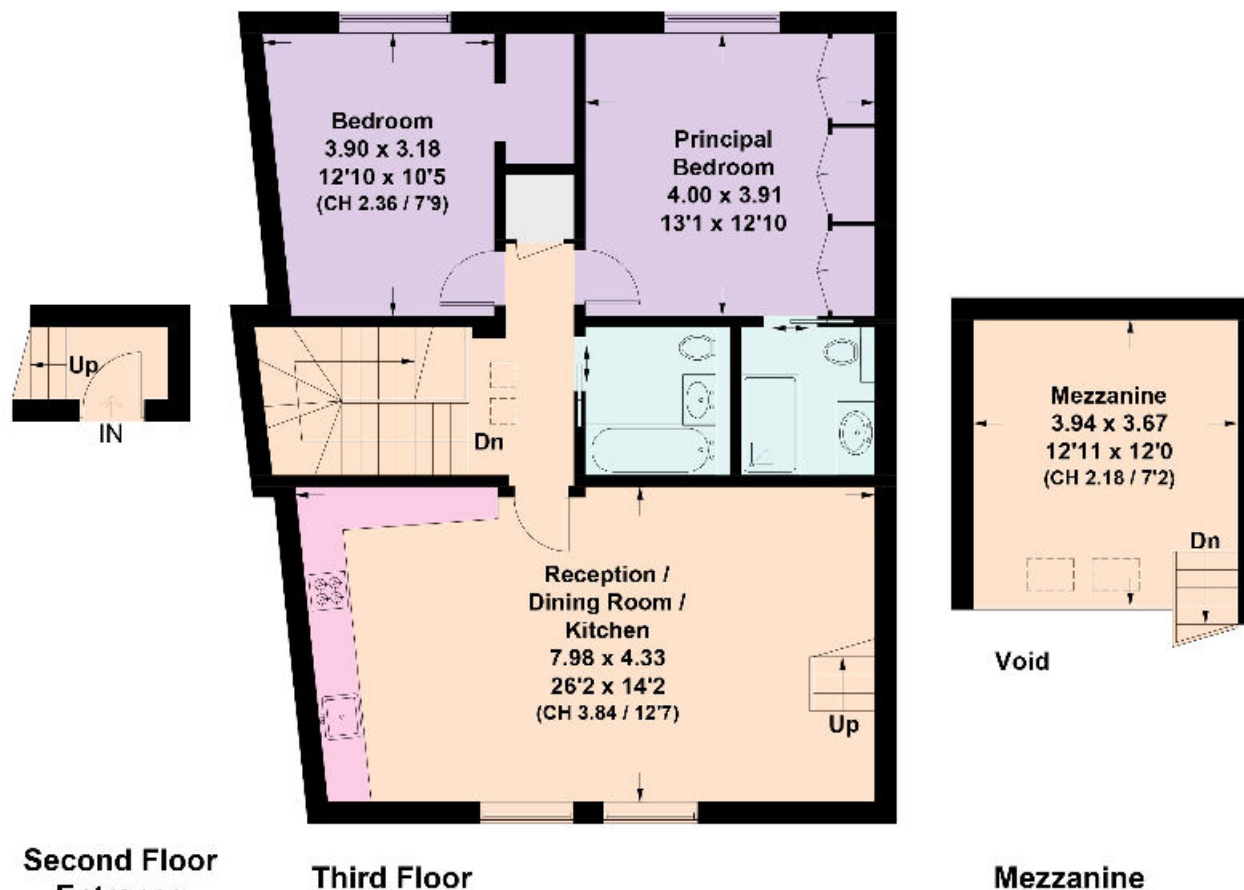

Knight Frank  
Chelsea  
352A Kings Road  
London  
SW3 5UU  
[knightfrank.co.uk](https://www.knightfrank.co.uk)

We would be delighted to tell you more  
Claire Mengham CA  
020 3978 2462  
[claire.mengham@knightfrank.com](mailto:claire.mengham@knightfrank.com)



Fixtures and fittings: A list of the fitted carpets, curtains, light fittings and other items fixed to the property which are included in the sale (or may be available by separate negotiation) will be provided by the Seller's Solicitors.

Important Notice: 1. Particulars: These particulars are not an offer or contract, nor part of one. You should not rely on statements by Knight Frank LLP in the particulars or by word of mouth or in writing ("information") as being factually accurate about the property, its condition or its value. Neither Knight Frank LLP nor any joint agent has any authority to make any representations about the property, and accordingly any information given is entirely without responsibility on the part of the agents, seller(s) or lessor(s). 2. Photos, Videos etc: The photographs, property videos and virtual viewings etc. show only certain parts of the property as they appeared at the time they were taken. Areas, measurements and distances given are approximate only. 3. Regulations etc: Any reference to alterations to, or use of, any part of the property does not mean that any necessary planning, building regulations or other consent has been obtained. A buyer or lessee must find out by inspection or in other ways that these matters have been properly dealt with and that all information is correct. 4. VAT: The VAT position relating to the property may change without notice. 5. To find out how we process Personal Data, please refer to our Group Privacy Statement and other notices at <https://www.knightfrank.com/legals/privacy-statement>. Particulars dated May 2024. Photographs and videos dated April 2024.

All information is correct at the time of going to print. Knight Frank is the trading name of Knight Frank LLP. Knight Frank LLP is a limited liability partnership registered in England and Wales with registered number OC305934. Our registered office is at 55 Baker Street, London W1U 8AN. We use the term 'partner' to refer to a member of Knight Frank LLP or an employee or consultant. A list of members names of Knight Frank LLP may be inspected at our registered office. If you do not want us to contact you further about our services then please contact us by either calling 020 3544 0692, email to [marketing.help@knightfrank.com](mailto:marketing.help@knightfrank.com) or post to our UK Residential Marketing Manager at our registered office (above) providing your name and address.