



Ifield Road, Chelsea SW10

---

# Ifield Road, Chelsea SW10

## Location description

Ifield Road is a peaceful, residential street in Chelsea. A wide range of amenities is within easy walking distance of the apartment, which include supermarkets, independent shops, cafes and restaurants on Chelsea's Fulham Road and also towards Earls Court .

Earls Court Underground Station (Piccadilly, District and Circle lines) is 0.5 miles away, with West Brompton Station (District line and Overground) 0.3 miles away. The immediate vicinity is served by a regular bus service and nearby Brompton Cemetery provides pleasant walking and cycling routes.



**Guide price:** £950,000

**Tenure:** Share of Freehold

**Service charge:** Managed on an adhoc basis

**Ground rent:** Peppercorn

**Local authority:** Royal Borough of Kensington & Chelsea

**Council tax band:** D

This is a recently refurbished, two bedroom flat situated on the lower ground floor of an attractive Victorian conversion on Ifield Road; a pretty residential street in Chelsea. The apartment is located on a one way section of Ifield Road, which ensures a tranquil setting.

The apartment has been completely reconfigured, extended and carefully refurbished by the current owner to create a truly wonderful home. Accessed via its own main door entrance, the accommodation includes a spacious reception room, with a separate, beautifully appointed kitchen which provides access to a south west facing patio. There are two evenly sized double bedrooms, both with en suites and fitted wardrobes, with a useful utility room completing the accommodation. The apartment is finished to a high specification throughout and features wooden flooring.





**Approximate Gross Internal Floor Area**  
**86 sq m / 927 sq ft**

This plan is for guidance only and must not be relied upon as a statement of fact. Attention is drawn to the important notice on the last page of the text of the Particulars.

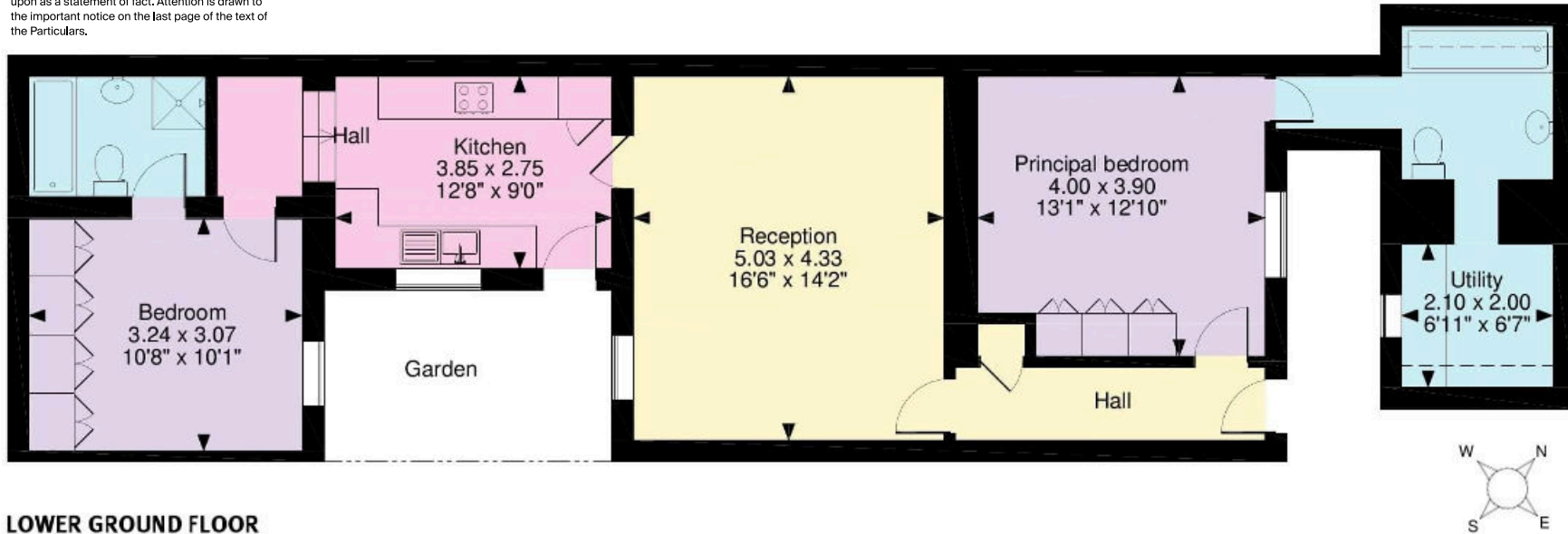

**LOWER GROUND FLOOR**

**Knight Frank**

352a King's Road  
London SW3 5UU

[knightfrank.co.uk](https://www.knightfrank.co.uk)

I would be delighted to tell you more

**Toto Lambert**

020 7349 4309

[antonia.lambert@knightfrank.com](mailto:antonia.lambert@knightfrank.com)



Fixtures and fittings: A list of the fitted carpets, curtains, light fittings and other items fixed to the property which are included in the sale (or may be available by separate negotiation) will be provided by the Seller's Solicitors.

Important Notice: 1. Particulars: These particulars are not an offer or contract, nor part of one. You should not rely on statements by Knight Frank LLP in the particulars or by word of mouth or in writing ("information") as being factually accurate about the property, its condition or its value. Neither Knight Frank LLP nor any joint agent has any authority to make any representations about the property, and accordingly any information given is entirely without responsibility on the part of the agents, seller(s) or lessor(s). 2. Photos, Videos etc: The photographs, property videos and virtual viewings etc. show only certain parts of the property as they appeared at the time they were taken. Areas, measurements and distances given are approximate only. 3. Regulations etc: Any reference to alterations to, or use of, any part of the property does not mean that any necessary planning, building regulations or other consent has been obtained. A buyer or lessee must find out by inspection or in other ways that these matters have been properly dealt with and that all information is correct. 4. VAT: The VAT position relating to the property may change without notice. 5. To find out how we process Personal Data, please refer to our Group Privacy Statement and other notices at <https://www.knightfrank.com/legals/privacy-statement>.

Particulars dated October 2022. Photographs and videos dated October 2022.

Knight Frank is the trading name of Knight Frank LLP. Knight Frank LLP is a limited liability partnership registered in England and Wales with registered number OC305934. Our registered office is at 55 Baker Street, London W1U 8AN where you may look at a list of members' names. If we use the term 'partner' when referring to one of our representatives, that person will either be a member, employee, worker or consultant of Knight Frank LLP and not a partner in a partnership. If you do not want us to contact you further about our services then please contact us by either calling 020 3544 0692, email to [marketing.help@knightfrank.com](mailto:marketing.help@knightfrank.com) or post to our UK Residential Marketing Manager at our registered office (above) providing your name and address.