

Gertrude Street
Chelsea
SW10

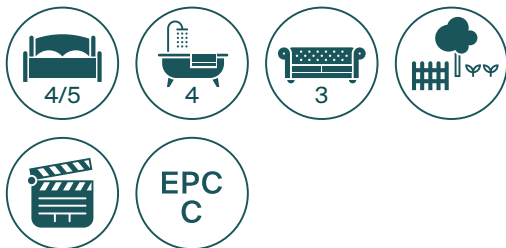



A wonderful low-built house, refurbished to a superb standard.



The house offers fantastic proportions with an abundance of entertaining space including a raised ground floor double reception room with floor to ceiling French doors on to Juliet balconies to the front and rear of the property. As well as this, over the lower ground floor is a state of the art contemporary kitchen with dining area, wine store and bi-folding doors leading on to a wonderful landscaped garden. The generous master bedroom suite is over the entirety of the first floor and has the benefit of a dressing room and bathroom. There are two further bedrooms over the second floor of the house and a separate family bathroom. The property also benefits from another floor in the sub-basement which has a wonderfully bright bedroom with en suite bathroom, utility room, store room and a further reception room with shower room which has the flexibility to be utilised as a gym, further bedroom, children's playroom or media/cinema room.



Gertrude Street, SW10

Approximate Area = 268.6 sq m / 2893 sq ft
 (Including External Store)
 (Including Limited Use Area = 11.7 sq m / 126 sq ft)



The Royal Borough of Kensington and Chelsea: Freehold

Gertrude Street is a wonderfully quiet street situated between the King's Road and Fulham Road in an area known as the Ten Acre Estate. The property sits on the Northern Terrace and is in close proximity to the excellent shops, restaurants that the King's Road and "Beach" are of the Fulham Road have to offer.

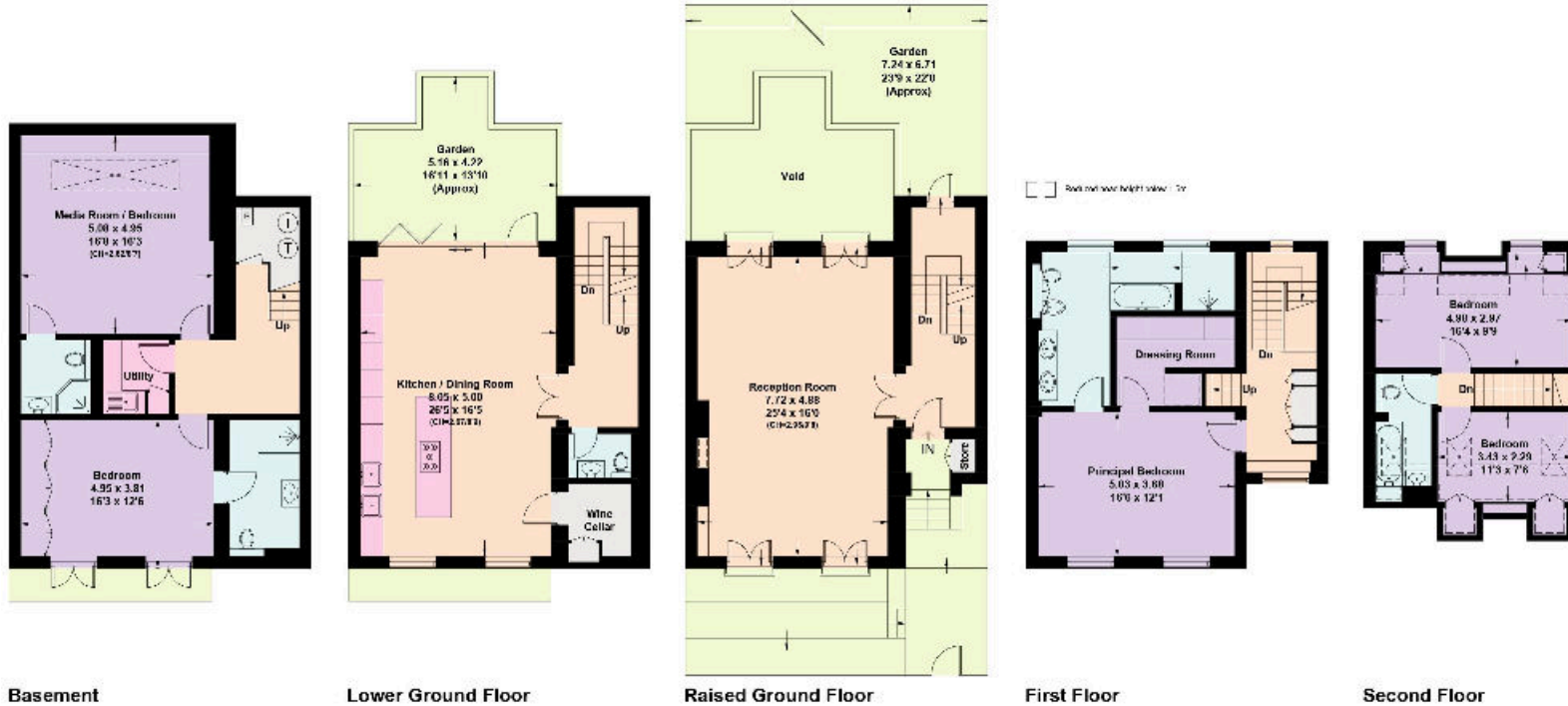

Knight Frank

Knight Frank

We would be delighted to tell you more.

352a King's Road
 Chelsea
 London SW3 5UU

[knightfrank.co.uk](https://www.knightfrank.co.uk)

Toby Anderdon
 +44 20 7349 4300
 toby.anderdon@knightfrank.com



Connecting people & property, perfectly.

Fixtures and fittings: A list of the fitted carpets, curtains, light fittings and other items fixed to the property which are included in the sale (or may be available by separate negotiation) will be provided by the Seller's Solicitors.

Important Notice: 1. Particulars: These particulars are not an offer or contract, nor part of one. You should not rely on statements by Knight Frank LLP in the particulars or by word of mouth or in writing ("information") as being factually accurate about the property, its condition or its value. Neither Knight Frank LLP nor any joint agent has any authority to make any representations about the property, and accordingly any information given is entirely without responsibility on the part of the agents, seller(s) or lessor(s). 2. Photos, Videos etc: The photographs, property videos and virtual viewings etc. show only certain parts of the property as they appeared at the time they were taken. Areas, measurements and distances given are approximate only. 3. Regulations etc: Any reference to alterations to, or use of, any part of the property does not mean that any necessary planning, building regulations or other consent has been obtained. A buyer or lessee must find out by inspection or in other ways that these matters have been properly dealt with and that all information is correct. 4. VAT: The VAT position relating to the property may change without notice. 5. To find out how we process Personal Data, please refer to our Group Privacy Statement and other notices at <https://www.knightfrank.com/legals/privacy-statement>.

Particulars dated 2021. Photographs and videos dated 2021.

Knight Frank is the trading name of Knight Frank LLP. Knight Frank LLP is a limited liability partnership registered in England and Wales with registered number OC305934. Our registered office is at 55 Baker Street, London W1U 8AN where you may look at a list of members' names. If we use the term 'partner' when referring to one of our representatives, that person will either be a member, employee, worker or consultant of Knight Frank LLP and not a partner in a partnership. If you do not want us to contact you further about our services then please contact us by either calling 020 3544 0692, email to marketing.help@knightfrank.com or post to our UK Residential Marketing Manager at our registered office (above) providing your name and address.

