

**Grove Court,
Drayton Gardens
Chelsea
SW10**





A fantastic penthouse apartment with a roof terrace.



This is a superb penthouse apartment in Grove Court, a popular red brick mansion building on Drayton Gardens, which forms part of the highly regarded Boltons Conservation Area. The apartment has been very well cared for during the current ownership which spans over 30 years, with accommodation comprising of a spectacular reception room, which boasts fantastic views and receives plenty of natural light. The reception room provides direct access to a small terrace, with a spiral staircase leading to an amazing and substantial roof terrace, with far reaching views of the city skyline.



Grove Court lies within the Boltons Conservation Area and is within easy walking distance of the extensive selection of supermarkets, independent shops, cafes and restaurants which both Fulham Road and Kings Road have to offer. Gloucester Road Underground Station (Piccadilly, District and Circle lines) is 0.5 miles away and South Kensington Underground Station (Piccadilly, District and Circle lines) is 0.6 miles away. Fulham Road, Old Brompton Road and Kings Road are all served by a regular bus service and the Thames Path provides wonderful walking and cycling route (all distances given are approximates).



Grove Court, Drayton Gardens, SW10

Approximate Floor Area = 183.6 sq m / 1976 sq ft
 Including Limited Use Area (6.9 sq m / 74 sq ft)
 Plant Room = 2.8 sq m / 28 sq ft
 Basement Level = 6.7 sq m / 72 sq ft
 Total = 192.9 sq m / 2076 sq ft

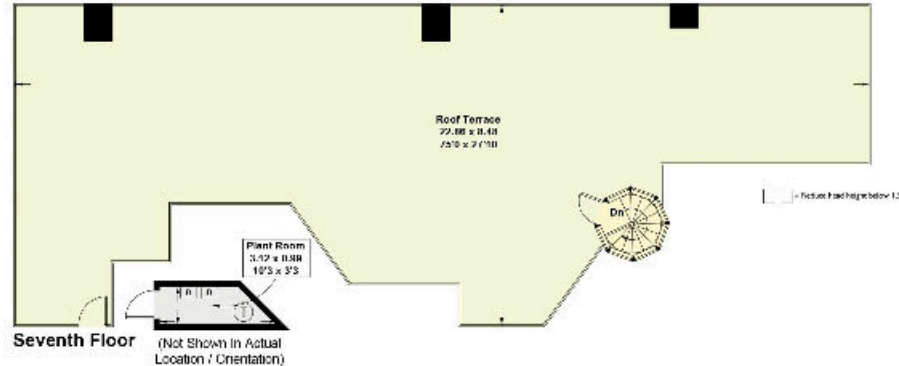

Knight Frank
 Chelsea
 352A King's Road
 Chelsea SW3 5UU

We would be delighted to tell you more.

Toto Lambert
 020 7349 4309
 antonia.lambert@knightfrank.com

[knightfrank.co.uk](https://www.knightfrank.co.uk)



Connecting people & property, perfectly.

Fixtures and fittings: A list of the fitted carpets, curtains, light fittings and other items fixed to the property which are included in the sale (or may be available by separate negotiation) will be provided by the Seller's Solicitors.

Important Notice: 1. Particulars: These particulars are not an offer or contract, nor part of one. You should not rely on statements by Knight Frank LLP in the particulars or by word of mouth or in writing ("information") as being factually accurate about the property, its condition or its value. Neither Knight Frank LLP nor any joint agent has any authority to make any representations about the property, and accordingly any information given is entirely without responsibility on the part of the agents, seller(s) or lessor(s). 2. Photos, Videos etc: The photographs, property videos and virtual viewings etc. show only certain parts of the property as they appeared at the time they were taken. Areas, measurements and distances given are approximate only. 3. Regulations etc: Any reference to alterations to, or use of, any part of the property does not mean that any necessary planning, building regulations or other consent has been obtained. A buyer or lessee must find out by inspection or in other ways that these matters have been properly dealt with and that all information is correct. 4. VAT: The VAT position relating to the property may change without notice. 5. To find out how we process Personal Data, please refer to our Group Privacy Statement and other notices at <https://www.knightfrank.com/legals/privacy-statement>.

Particulars dated 2020. Photographs and videos dated 2020

Knight Frank is the trading name of Knight Frank LLP. Knight Frank LLP is a limited liability partnership registered in England and Wales with registered number OC305934. Our registered office is at 55 Baker Street, London W1U 8AN where you may look at a list of members' names. If we use the term 'partner' when referring to one of our representatives, that person will either be a member, employee, worker or consultant of Knight Frank LLP and not a partner in a partnership. If you do not want us to contact you further about our services then please contact us by either calling 020 3544 0692, email to marketing.help@knightfrank.com or post to our UK Residential Marketing Manager at our registered office (above) providing your name and address.

