



EARLSFIELD ROAD, SW18

£550,000

- Victorian Conversion
- Three Bedrooms
- Split Level
- Chain Free
- Sought After Location
- Energy rating: C





ABOUT THE HOME

A well located three bedroom, two bathroom Victorian conversion flat.

This property is accessed via a well maintained communal area and is presented to the market in excellent condition throughout. The first floor accommodation comprises modern family bathroom and three double bedrooms; two bedrooms benefiting from built-in wardrobes. Stairs lead to the impressive reception room which is open plan to the dining area/kitchen, offering an excellent entertaining space and an abundance of natural light.

Earlsfield Road is a sought after and convenient central location being equidistant of Earlsfield, Wandsworth Common and Clapham Junction mainline railway stations, and the array of amenities each of those areas have to offer.



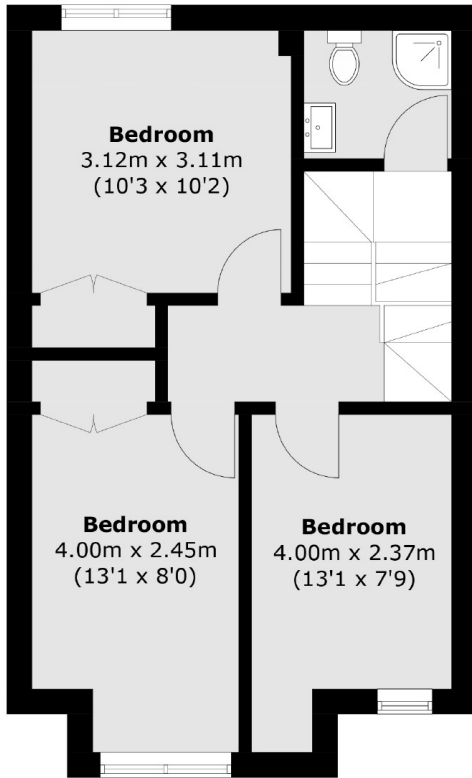
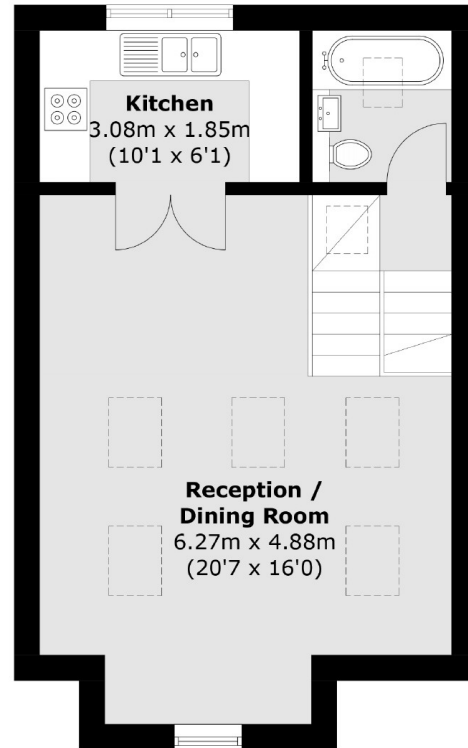
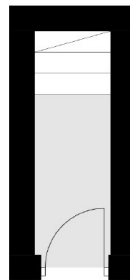

First Floor

Second Floor

Ground Floor

Total area (approx.): 81.3 sq. m (875.1 sq. ft)

JACKSONS EARLSFIELD

372-374 Garratt Lane,
Earlsfield, London, SW18 4ES
Sales: 020 8971 7979
Lettings: 020 8971 7070

Energy Rating: We aim to make our particulars both accurate and reliable. However they are not guaranteed; nor do they form part of an offer or contract. If you require clarification on any points then please contact us, especially if you're traveling some distance to view. Please note that appliances and heating systems have not been tested and therefore no warranties can be given as to their good working order.