



ELMBOURNE ROAD, SW17

£1,750 PCM

- First Floor Flat
- Kitchen Reception Room
- Modern-Fitted Bathroom
- One Double Bedroom
- Furnished
- Close to Balham Station





ABOUT THE HOME

Overlooking Tooting Bec Common, this one bedroom property has an open plan kitchen reception room and modern fitted bathroom. This property would be suitable for a professional couple or a single occupant.

Elmbourne Road is a quiet residential road located close to Tooting Bec Underground & Tooting Bec Common. There is also an array of shops and amenities on offer on Balham High Road.

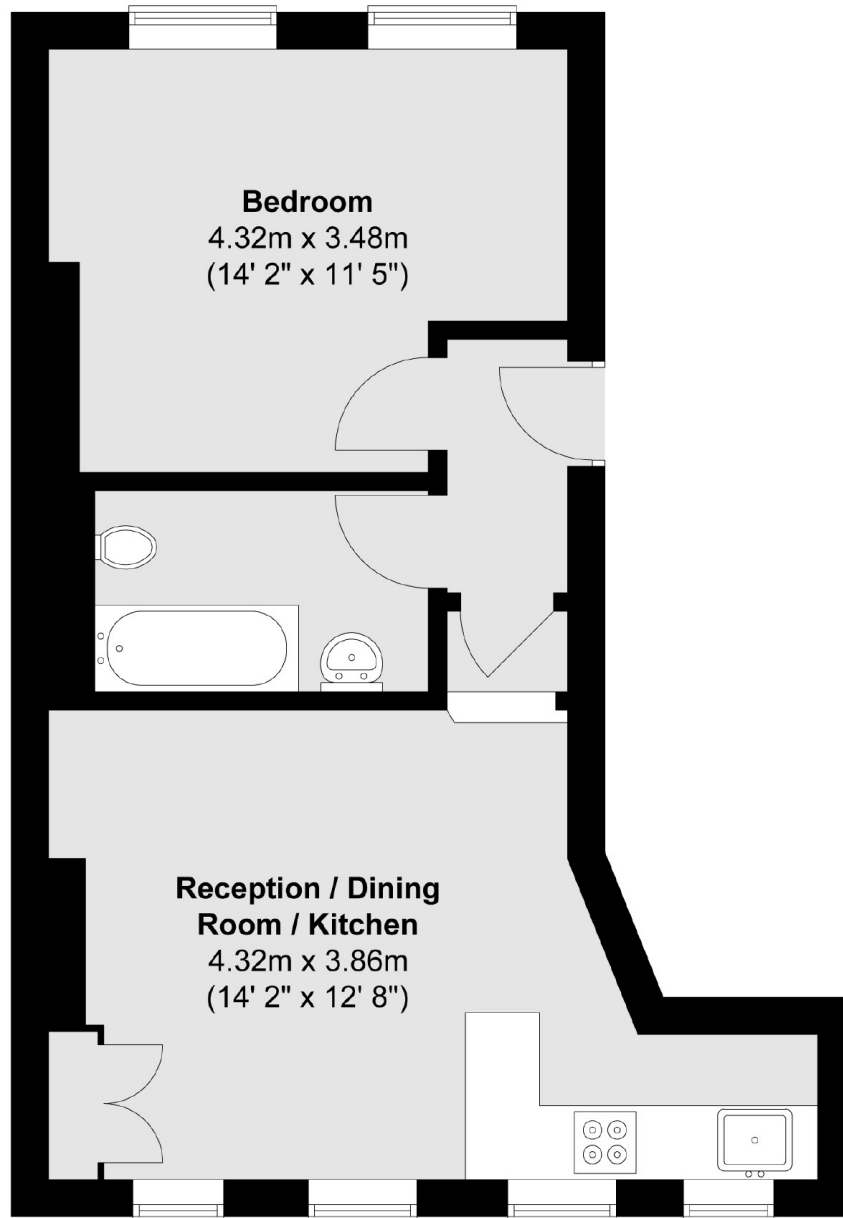

First Floor

Total area (approx.) : 42.7 sq. m (460 sq. ft)

JACKSONS BALHAM

8-11 Balham Station Road,
London, SW12 9SG
Sales: 020 8675 6555
Lettings: 020 8675 6565

Energy Rating: We aim to make our particulars both accurate and reliable. However they are not guaranteed; nor do they form part of an offer or contract. If you require clarification on any points then please contact us, especially if you're traveling some distance to view. Please note that appliances and heating systems have not been tested and therefore no warranties can be given as to their good working order.