



OAKMEAD ROAD, SW12

£900,000

- Share of Freehold
- Roof Terrace
- Large Kitchen/Dining Room
- Private Garden
- Over 1,400 sqft
- Energy Rating D





ABOUT THE HOME

Offering over 1,400 sqft of living space is this wonderful four double bedroom, split level Victorian Conversion flat with private south facing garden and roof terrace.

The first floor offers a large kitchen / dining room with access to the private garden. There is a bright and spacious reception room as well as a additional storage space throughout the property. There are also two good sized double bedrooms and a family bathroom. On the second floor there are two further bedrooms both benefitting from access to a Jack and Jill Bathroom. One of the bedrooms also has access to a private roof terrace.

Oakmead Road is a residential road just moments from Balham mainline and underground stations as well as all of the shops, bars and restaurants local to the area.





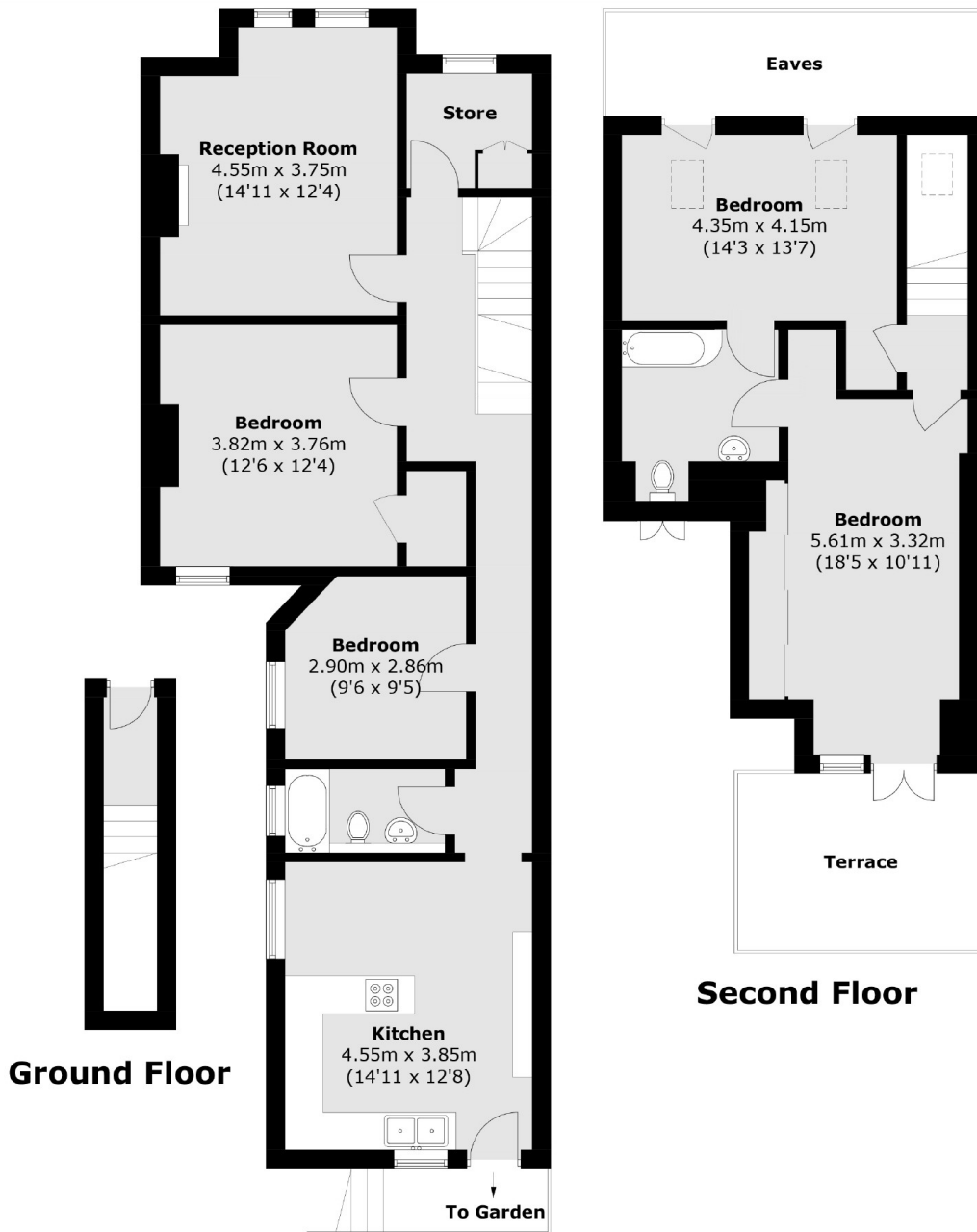

First Floor

Total area (approx.): 131.5 sq. m (1,415.5 sq. ft)
(Excluding Eaves)

Terrace area (approx.): 10.8 sq. m (116.2 sq. ft)

JACKSONS BALHAM

8-11 Balham Station Road,
London, SW12 9SG
Sales: 020 8675 6555
Lettings: 020 8675 6565

Energy Rating: D We aim to make our particulars both accurate and reliable. However they are not guaranteed; nor do they form part of an offer or contract. If you require clarification on any points then please contact us, especially if you're traveling some distance to view. Please note that appliances and heating systems have not been tested and therefore no warranties can be given as to their good working order.