



SALFORD ROAD, SW2

£750,000

- Spacious kitchen
- Over 1,000 Sq Ft
- Private garden
- Beautiful finish throughout
- Telford Park Estate
- Energy Rating: C





ABOUT THE HOME

Offered to the market with a beautiful finish throughout is this three bedroom Victorian flat. This property benefits from both front and rear private gardens.

There is a bright reception room to the front as well as a large, modern kitchen. Additionally, there are three bedrooms and a modern bathroom with also ample built in storage throughout.

Salford Road is a popular road in the Telford Park Estate, with the transport links of Balham and Streatham Hill within easy reach as are the vast array of shops and entertainment local to the area. Tooting Bec Common is just a short stroll away.





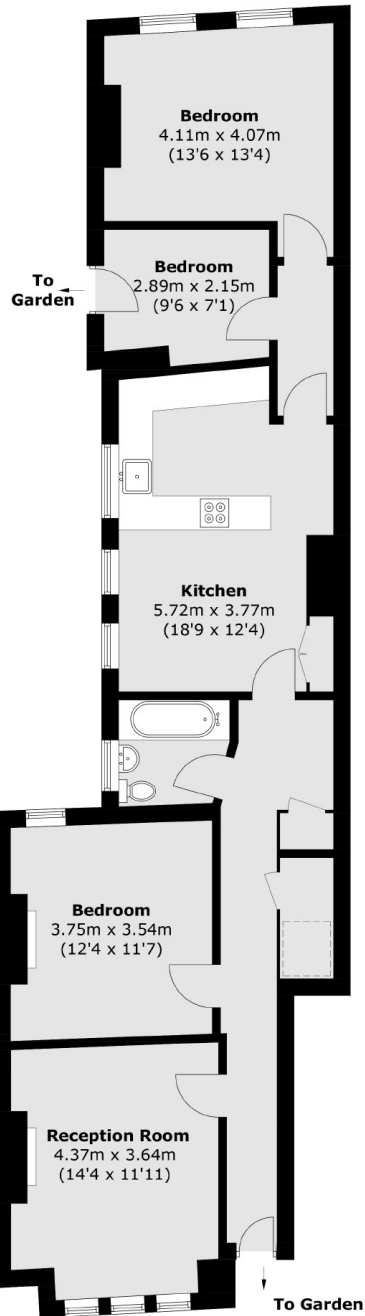

Total area (approx.): 94.1 sq. m (1,013.0 sq. ft)

JACKSONS BALHAM

8-11 Balham Station Road,
London, SW12 9SG
Sales: 020 8675 6555
Lettings: 020 8675 6565

Energy Rating: C We aim to make our particulars both accurate and reliable. However they are not guaranteed; nor do they form part of an offer or contract. If you require clarification on any points then please contact us, especially if you're traveling some distance to view. Please note that appliances and heating systems have not been tested and therefore no warranties can be given as to their good working order.