



OFFERS OVER
£450,000

Coxs Orchard

Leamington Spa, CV31 2TJ

PROPERTY SUMMARY

Coxs Orchard – A Stunning & Spacious Family Home

Nestled in a peaceful no-through road and overlooking a lush green open space, Coxs Orchard is a remarkable six-bedroom family home offering an impressive 1,845 sq. ft. of living space. This comprehensively extended property provides a perfect blend of modern design, practicality, and comfort – ideal for growing families or those seeking generous accommodation.

An Exceptionally Extended Home

Originally built to a high standard, this property underwent significant transformation following granted planning permission in 2005 (Reference: W/04/2036). The result is a beautifully designed and thoughtfully enhanced residence that offers:

A modern, sleek, handleless kitchen with elegant Corian work surfaces, creating a stylish and functional heart of the home.

A large and inviting sitting room, perfect for family gatherings and relaxation.

6



2



2





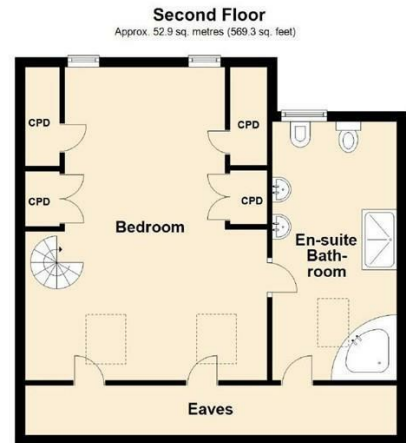

Total area: approx. 171.5 sq. metres (1845.5 sq. feet)

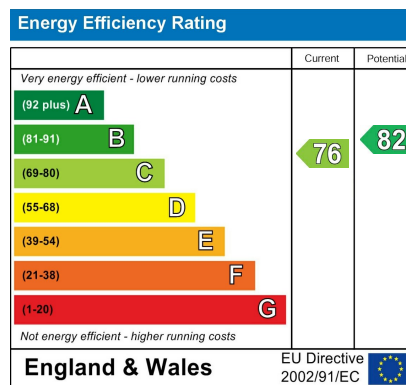

Agents Note: Whilst every care has been taken to prepare these particulars, they are for guidance purposes only. All measurements are approximate and are for general guidance purposes only and whilst every care has been taken to ensure their accuracy, they should not be relied upon and potential buyers/tenants are advised to recheck the measurements



OFFICE ADDRESS
8a Regent Street
Leamington Spa
Warwickshire
CV32 5HO

OFFICE DETAILS
01926 354 400
leamington@handlesproperty.co.uk