

7 Picked Mead, Corsham, Wiltshire, SN13 9WF

£795 pcm

A SUPERBLY PRESENTED re-constructed stone built house. Situated within this popular residential area convenient for all local amenities, the A4 and Bath. The accommodation includes a master bedroom with en suite, two further bedrooms and family bathroom, lounge/dining room, modern fitted kitchen and cloakroom.

The property also has the added benefit of a garage plus allocated parking space, enclosed rear garden, gas central heating and double glazing. Available end of April. EPC Rating C. Fees Apply.

Ground Floor

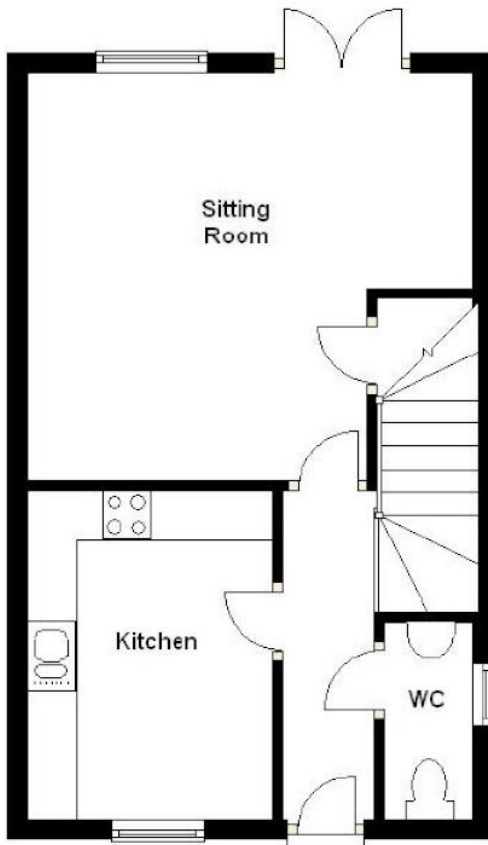

First Floor

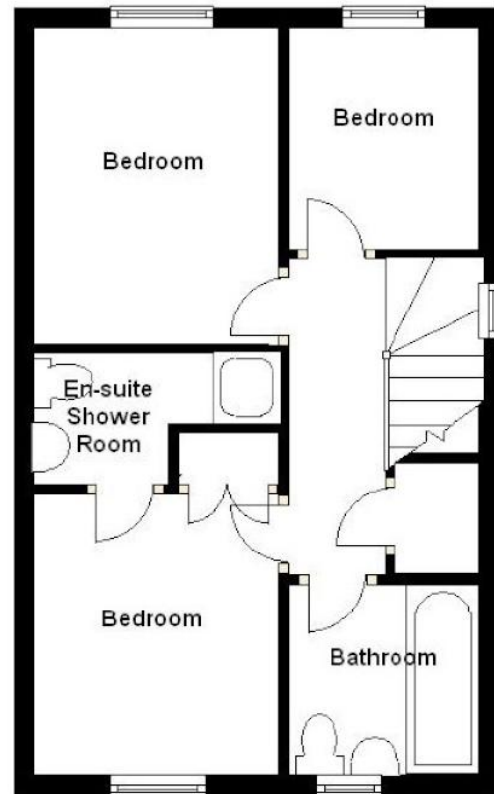

Total area: approx. 716.6 sq. feet



Directions

From the Co-op car park turn left onto Newlands Road. Turn right at the mini roundabout into Pickwick Road. Take the left turning at the next mini roundabout into Valley Road. Take the fourth turning right into Freestone Way, Katherine Park. Left at the roundabout into Buckthorn Row and right into Picked Mead where the property will be found on the right.

Tel: 01249 701900

7 High Street, Corsham SN13 0ES

www.david-ingram.co.uk

Agents Note: Whilst every care has been taken to prepare these sales particulars, they are for guidance purposes only. All measurements are approximate and are for general guidance purposes only and whilst every care has been taken to ensure their accuracy, they should not be relied upon and potential buyers are advised to recheck the measurements