



Chester Road, Watford, WD18 0RE

welcome to

Chester Road, Watford

A charming two-bedroom mid-terraced house with a spacious open-plan layout, modern kitchen, loft office, and a low-maintenance garden, ideally located near Watford town centre, transport links, and local amenities. Don't miss out, call us to view!





Ground Floor



First Floor

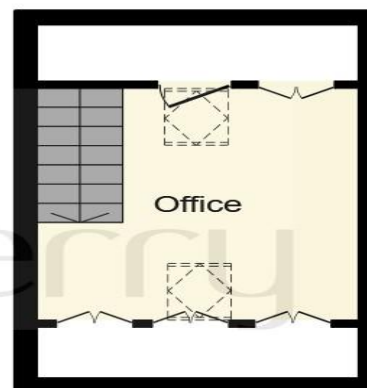

Second Floor

Entrance

Lounge/Diner

26' 5" x 10' 11" (8.05m x 3.33m)

Kitchen

10' 2" x 6' 7" (3.10m x 2.01m)

Bedroom 1

10' 11" x 9' 6" (3.33m x 2.90m)

Bedroom 2

16' 9" to max x 7' 10" (5.11m to max x 2.39m)

Bathroom

9' 10" x 6' 7" (3.00m x 2.01m)

Loft

11' 6" x 10' 11" (3.51m x 3.33m)

Total Floor Area (from the EPC)

72 Square Metres

This plan is for illustration purposes only and may not be representative of the property. Plan not to scale.

Powered by audioagent.com

welcome to

Chester Road, Watford

- Two Bedroom Mid-terraced House
- Freehold
- Beautifully Presented Throughout
- Loft Room
- Fitted Kitchen

Tenure: Freehold EPC Rating: D

Council Tax Band: C

Offers over

£375,000



Please note the marker reflects the postcode not the actual property

view this property online brownandmerry.co.uk/Property/WAF104613



Property Ref:
WAF104613 - 0003

1. MONEY LAUNDERING REGULATIONS Intending purchasers will be asked to produce identification documentation at a later stage and we would ask for your co-operation in order that there is no delay in agreeing the sale. 2. These particulars do not constitute part or all of an offer or contract. 3. The measurements indicated are supplied for guidance only and as such must be considered incorrect. Potential buyers are advised to recheck measurements before committing to any expense. 4. We have not tested any apparatus, equipment, fixtures or services and it is in the buyers interest to check the working condition of any appliances. 5. Where an EPC, or a Home Report (Scotland only) is held for this property, it is available for inspection at the branch by appointment. If you require a printed version of a Home Report, you will need to pay a reasonable production charge reflecting printing and other costs. 6. We are not able to offer an opinion either written or verbal on the content of these reports and this must be obtained from your legal representative. 7. Whilst we take care in preparing these reports, a buyer should ensure that his/her legal representative confirms as soon as possible all matters relating to title including the extent and boundaries of the property and other important matters before exchange of contracts.

Brown & Merry is a trading name of Sequence (UK) Limited which is registered in England and Wales under company number 4268443, Registered Office is Cumbria House, 16-20 Hockliffe Street, Leighton Buzzard, Bedfordshire, LU7 1GN. VAT Registration Number is 500 2481 05.

brown & merry



01923 248861



watford@brownandmerry.co.uk



104 The Parade, WATFORD, Hertfordshire,
WD17 1AW



brownandmerry.co.uk