



Springwell Apartments, Colnebank Drive, Watford, WD18 0LE

welcome to

Springwell Apartments Colnebank Drive, Watford

A stylish three-bedroom third-floor flat on Colnebank Drive with an open-plan living area, balcony, en-suite master bedroom, allocated parking, resident's gym, lift, and easy access to Watford High Street Station and major roads.

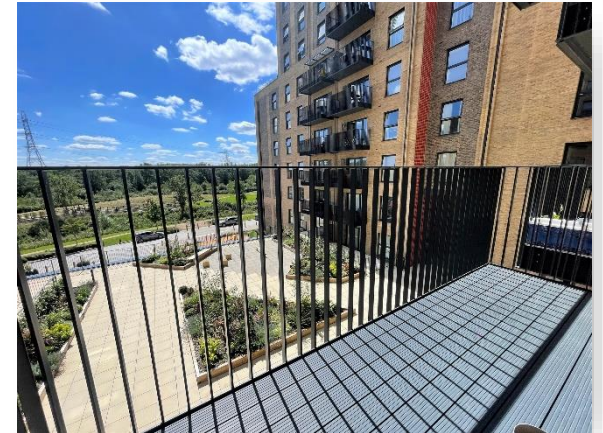



view this property online [brownandmerry.co.uk/Property/WAF104418](https://www.brownandmerry.co.uk/Property/WAF104418)



welcome to

Springwell Apartments Colnebank Drive, Watford

- 3 Bedroom Third Floor Flat
- Allocated Parking
- Balcony
- Lift
- En Suite to Master Bedroom

Tenure: Leasehold EPC Rating: B

Guide Price

£450,000 - £475,000



Please note the marker reflects the
postcode not the actual property

view this property online [brownandmerry.co.uk/Property/WAF104418](https://www.brownandmerry.co.uk/Property/WAF104418)

This is a Leasehold property with details as follows; Term of Lease 999 years from 01 Aug 2021. Should you require further information please contact the branch. Please Note additional fees could be incurred for items such as Leasehold packs.



Property Ref:
WAF104418 - 0003

1. MONEY LAUNDERING REGULATIONS Intending purchasers will be asked to produce identification documentation at a later stage and we would ask for your co-operation in order that there is no delay in agreeing the sale. 2. These particulars do not constitute part or all of an offer or contract. 3. The measurements indicated are supplied for guidance only and as such must be considered incorrect. Potential buyers are advised to recheck measurements before committing to any expense. 4. We have not tested any apparatus, equipment, fixtures or services and it is in the buyers interest to check the working condition of any appliances. 5. Where an EPC, or a Home Report (Scotland only) is held for this property, it is available for inspection at the branch by appointment. If you require a printed version of a Home Report, you will need to pay a reasonable production charge reflecting printing and other costs. 6. We are not able to offer an opinion either written or verbal on the content of these reports and this must be obtained from your legal representative. 7. Whilst we take care in preparing these reports, a buyer should ensure that his/her legal representative confirms as soon as possible all matters relating to title including the extent and boundaries of the property and other important matters before exchange of contracts.

Brown & Merry is a trading name of Sequence (UK) Limited which is registered in England and Wales under company number 4268443, Registered Office is Cumbria House, 16-20 Hockliffe Street, Leighton Buzzard, Bedfordshire, LU7 1GN. VAT Registration Number is 500 2481 05.

brown & merry



01923 248861



watford@brownandmerry.co.uk



104 The Parade, WATFORD, Hertfordshire,
WD17 1AW



[brownandmerry.co.uk](https://www.brownandmerry.co.uk)