



**College View
Llandovery
Carmarthenshire.**

Price **£185,000**



- 3 Bedroom Mid Terrace Town House
- Living Room, Dining Room, Kitchen & Bathroom
- Rear Garden With Summer House
- Rear Pedestrian Access
- Situated In A Convenient Town Location

General Description

A mid terraced 3 bedroom town house situated within level walking distance of the town centre facilities. The accommodation comprises; 3 bedrooms, kitchen, dining room, living room and bathroom.

EPC Rating: D61

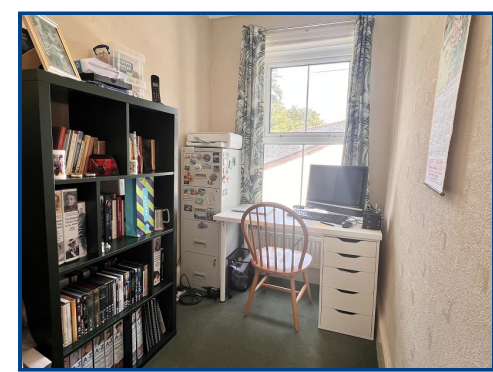

Viewing: **01550 720 440**

Website: **www.ctf-uk.com**

Email: **llandovery@ctf-uk.com**

Important notice
Clee, Tompkinson & Francis, (CTF) their clients and any joint agents give notice that 1: They are not authorised to make or give any representations or warranties in relation to the property either here or elsewhere, either on their own behalf or on behalf of their client or otherwise. They assume no responsibility for any statement that may be made in these particulars. These particulars do not form part of any offer or contract and must not be relied upon as statements or representations of fact. 2: Any areas, measurements or distances are approximate and no responsibility is taken for any error, omission, or miss-statement. The floor plan, text and photographs are for guidance and illustrative purposes only and are not necessarily comprehensive. 3: It should not be assumed that the property has all necessary planning, building regulation or other consents and CTF have not tested any services, equipment or facilities. Purchasers must satisfy themselves by inspection or otherwise.

Professional Services
Our 14 chartered surveyors based at our offices throughout South, West & Mid Wales value and survey all property types - residential, rural & commercial . If you require professional property advice when purchasing or selling a property contact the team via surveys@ctf-uk.com.

College View, Llandovery, Carmarthenshire.

Property Description

A mid terraced 3 bedroom town house situated within level walking distance of the town centre facilities. The accommodation comprises; 3 bedrooms, kitchen, dining room, living room and bathroom. To the rear of the property is a garden mostly laid to lawn with storage shed, outside toilet and summer house. At the bottom of the garden is a gated pedestrian access for rear access.

The market town of Llandovery offers good shopping facilities with variety of shops, post office, patisserie, butcher, library, newsagent, doctors surgery and cottage hospital, junior school and Llandovery College in the private sector together with a swimming pool and a supermarket on the outskirts of the town.

Entrance Hall

With staircase to first floor. Radiator.

Dining Room (11' 0" x 10' 07") or (3.35m x 3.23m)

Plus bay window. Radiator.

Living Room (14' 11" Max x 12' 07") or (4.55m Max x 3.84m)

With former gas fire in brick surround with mantel over and shelved alcoves to either side. Understairs cupboards. Double door to kitchen.

Kitchen (16' 01" x 9' 02") or (4.90m x 2.79m)

With a range of floor and eye level drawers and cupboards. Breakfast bar and larder cupboard. Sink and drainer. Plumbing for dishwasher. Part tiled walls. Velux window. French doors to rear. Radiator.

First Floor

Landing

With access hatch to roof space. Radiator.

Bathroom (9' 0" x 8' 06") or (2.74m x 2.59m)

With panelled bath and shower over. Low level wc. Wash hand basin. Heated towel rail. Part panelled walls. Part tiled walls. Airing cupboard with shelving and Worcester gas fired boiler.

Bedroom 1 (10' 05" x 10' 02" Max) or (3.18m x 3.10m Max)

With radiator.

Bedroom 2 (13' 02" x 10' 01") or (4.01m x 3.07m)

Plus bay window. Radiator.

Bedroom 3 (9' 07" x 5' 07") or (2.92m x 1.70m)

With radiator.

Externally.

To the rear of the property is a Ty Bach (wc) with low level wc and plumbing for washing machine and electric points. Storage Shed. Lawned garden with flower border. Summer House. Rear gate with pedestrian access.

Services

With mains water, electricity, gas and drainage. Gas central heating from Worcester gas fired boiler.

Agents Note

We have been informed by the vendor that a new kitchen was installed in January 2024.

Council Tax

Band C

Local Authority

Carmarthenshire County Council, District Offices, 3 Spilman Street, Carmarthen, SA31 1LE. Tel: (01267) 234567.

Viewing

Strictly by appointment please through the agents Messrs Clee Tompkinson & Francis through whom all negotiations should be conducted. Please contact our Llandovery Office (01550) 720440.

Tenure

Freehold

