



**Llangadog  
Carmarthenshire.**

Price **£520,000**



- Detached 4 Bedroom Property
- 2 Reception Rooms, Kitchen, Utility, Bathroom & Separate WC
- 2 Useful Stone Barns Previously Used As Office Space
- One Barn Having First Floor Annexe & Shower Room
- Level Lawned Garden
- Edge Of Village Location

**General Description**

Bwlch Agored offers a fine opportunity to purchase a detached 4 bedroom property situated on the outskirts of the village of Llangadog yet within walking distance of all local amenities. In addition to the main farmhouse the property also offers 2 stone barns to the side and rear which are in need of updating/conversion and provides additional space which could be used for storage, office space or additional accommodation subject to planning. The property also offers a level lawned garden and off road parking for several vehicles.

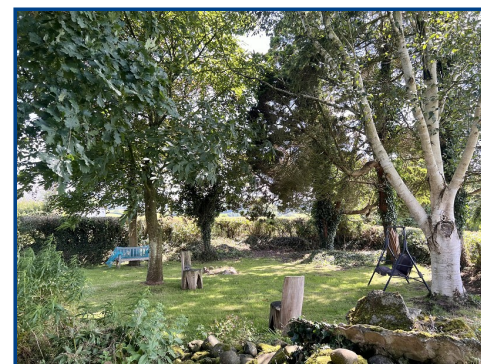
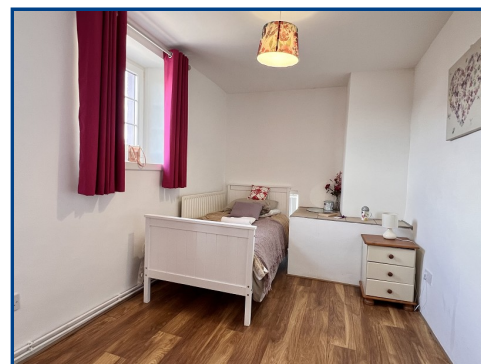

Viewing: **01550 720 440**

Website: **www.ctf-uk.com**

Email: **llandoverly@ctf-uk.com**

**Important notice**

Clee, Tompkinson & Francis, (CTF) their clients and any joint agents give notice that 1: They are not authorised to make or give any representations or warranties in relation to the property either here or elsewhere, either on their own behalf or on behalf of their client or otherwise. They assume no responsibility for any statement that may be made in these particulars. These particulars do not form part of any offer or contract and must not be relied upon as statements or representations of fact. 2: Any areas, measurements or distances are approximate and no responsibility is taken for any error, omission, or miss-statement. The floor plan, text and photographs are for guidance and illustrative purposes only and are not necessarily comprehensive. 3: It should not be assumed that the property has all necessary planning, building regulation or other consents and CTF have not tested any services, equipment or facilities. Purchasers must satisfy themselves by inspection or otherwise.

**Professional Services**

Our 14 chartered surveyors based at our offices throughout South, West & Mid Wales value and survey all property types - residential, rural & commercial . If you require professional property advice when purchasing or selling a property contact the team via [surveys@ctf-uk.com](mailto:surveys@ctf-uk.com).

## Llangadog, Llangadog, Carmarthenshire.

### Property Description

Bwlch Agored offers a fine opportunity to purchase a detached 4 bedroom property situated on the outskirts of the village of Llangadog yet within walking distance of all local amenities. This delightful property has recently been updated by the owners and offers a spacious family home yet retaining many original and cottage like features including beamed ceilings, timber doors and fireplaces. The property comprises; 4 bedrooms, living room, sitting room, utility, bathroom and separate downstairs toilet.

In addition to the main farmhouse the property also offers 2 stone barns to the side and rear which are in need of updating/conversion and provides additional space which could be used for storage, office space or additional accommodation subject to planning. The property also offers a level lawned garden and off road parking for several vehicles.

Llangadog village is situated in the upper Towy Valley area of Carmarthenshire just outside the northern boundary of the Brecon Beacons National Park. The area around the village is almost entirely devoted to farming or forestry enterprises and there are fine opportunities in the area for most forms of country pursuits. The village has a number of shops including mini-market, butchers, post office/general store together with place of worship, public houses, doctors surgery, junior school, variety of sporting clubs and organisations. The market town of Llandovery

is located approximately 7 miles away with Llandeilo located approximately 6 miles away.

### Entrance Hall

With stairs to first floor. Understairs cupboard. Radiator.

### Living Room (16' 03" x 10' 10") or (4.95m x 3.30m)

With beamed ceiling. Log burner with slate hearth. Radiator.

### Sitting Room (16' 04" x 12' 06") or (4.98m x 3.81m)

With log burner in surround with slate hearth and bressumer over. Beamed ceiling. Feature stone walls. Timber floor. Radiator.

### Kitchen (26' 06" x 8' 01") or (8.08m x 2.46m)

With a range of floor level drawers and cupboards. Integral fridge/freezer and dishwasher. Indesit double oven. 4 ring electric induction hob. Stainless steel sink and drainer. Part tiled walls. Beamed ceiling. Radiator.

### Utility (9' 09" x 8' 07") or (2.97m x 2.62m)

With walk in store cupboard. Oil fired boiler. Plumbing for washing machine.

### Rear Porch

With quarry tiled floor.

### Separate Toilet

With low level wc and wash hand basin.

### First Floor

### Landing

With access hatch to roof space.

### Bedroom 1 (11' 11" x 8' 00" ) or (3.63m x 2.44m)

With radiator.

### Bathroom (12' 02" x 8' 01") or (3.71m x 2.46m)

With low level wc, wash hand basin and illuminated mirror over. Panelled bath and corner shower. Part tiled walls. Radiator. Extractor fan.

### Bedroom 2 (16' 03" x 9' 07" ) or (4.95m x 2.92m)

With open fire. Radiator.

### Bedroom 3 (8' 11" x 6' 04" ) or (2.72m x 1.93m)

With radiator.

### Bedroom 4 (16' 02" x 8' 08" ) or (4.93m x 2.64m)

With feature stone wall. Radiator.

### Externally.

The property stands on the edge of Llangadog common and just off a minor country road. To the side of the property is one converted barn leading to the second at the rear of the main property along with off road parking for several vehicles. To the side of the property is a sizeable lawned garden.

### Barn 1 (51' 0" x 12' 06") or (15.54m x 3.81m)

With quarry tiled floor. Velux roof lights.

Leading to additional room measuring 13' x 12' 5 with quarry tiled floor and access hatch to roof space. Door to outside.

Renewed roof in 2022.

### Barn 2 (22' 10" x 16' 07") or (6.96m x 5.05m)

With entrance hall leading to spacious office space with tiled floor.

External staircase leading to **Former Annexe** and shower room with 3 radiators and also measuring 22' 10 x 16' 8.

### Storage Shed

### Services

With mains water and electricity. Central heating via oil fired boiler.

### Local Authority

Carmarthenshire County Council, District Offices, 3 Spilman Street, Carmarthen, SA31 1LE. Tel: (01267) 234567.

### Viewing

Strictly by appointment please through the selling agents Messrs Clee Tompkinson & Francis through whom all negotiations should be conducted. Please contact our Llandovery Office (01550) 720440.

### Broadband & Mobile Signal

Superfast broadband is available in the vicinity and the mobile phone signal in the area is deemed to be likely.

