

Greyfriars Close, Milking Bank

£329,950

3 2 2

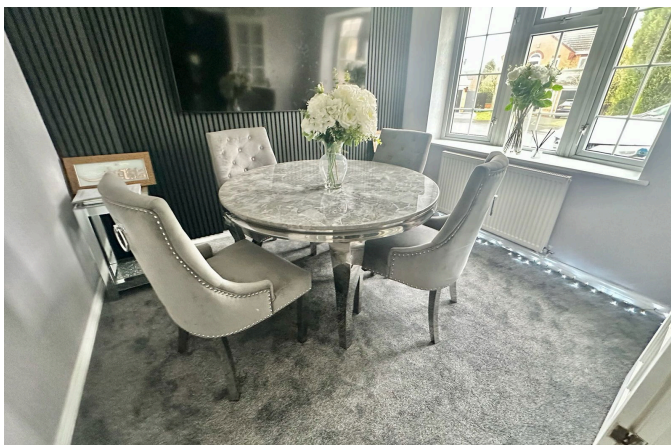

MISREPRESENTATION ACT 1967: These particulars do not constitute any part of an offer or a contract. Whilst every care is taken to ensure accuracy, no responsibility for errors or misdescription is accepted. Any intending purchaser must satisfy themselves by inspection or otherwise as to the correctness of each of the statements in these particulars. The vendor does not make nor give, and neither Taylors nor any person in their employment has any authority to make or give any representation or warranty whatsoever about this property. As the seller's estate agents, we are not surveyors or conveyancing experts, and we cannot comment on the property's condition or issues relating to the title or other legal issues that may affect this property unless we have been made aware of such matters. Interested parties should employ professionals to make such enquiries before making transactional decisions. **EPC:** can be supplied free of charge. **CONSUMER PROTECTION REGULATIONS (2008):** These particulars have been prepared with care and approved by the vendors (where possible) but are intended as a guide only, with measurements being approximate and usually the maximum size, which may include alcoves, recesses or otherwise as described, and you must NOT rely on them for any other purpose. The appearance of an item in any photograph does not mean that it forms part of the property or sale price. **FIXTURES AND FITTINGS:** Only those items specifically mentioned in these sales particulars are included in the sale price. Taylors have NOT tested any apparatus, equipment, fixture or fitting and cannot verify they are in working order or fit for their purpose. **PLANNING PERMISSION / BUILDING REGULATIONS:** Any reference to the property being extended, altered or converted in any way does not infer that planning permission or building regulations have been granted or applied for, nor do Taylors accept any responsibility for such not having been obtained. **FLOOR PLAN:** This plan is for illustrative purposes only. The services, systems and appliances shown have not been tested and no guarantee as to their operability or efficiency can be given.

- SUPERB DETACHED FAMILY HOME
- STYLISHLY PRESENTED THROUGHOUT
- STUNNING LOUNGE
- ENSUITE SHOWER ROOM TO PRINCIPAL BEDROOM
- GAS CENTRALLY HEATED & UPVC DOUBLE GLAZED
- SITUATED WITHIN POPULAR MILKING BANK BACKWATER
- GARAGE
- DINING ROOM
- CONSERVATORY
- GUEST W/C

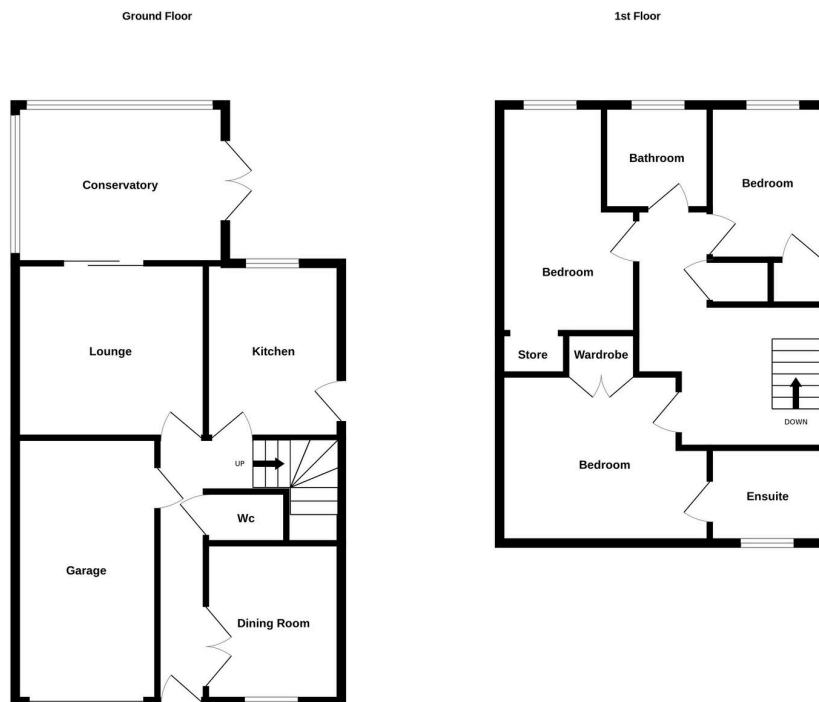

Measurements are approximate. Not to scale. Illustrative purposes only.
Made with Metropix ©2025

Perfectly positioned within tranquil backwater of the ever desirable Milking Bank development, offering ease of access to sought after local schools, shops & other amenities including Gornal Wood Village. Being stylishly presented throughout, this **IMPRESSIVE DETACHED FAMILY HOME** briefly comprises, reception hallway, **STUNNING LOUNGE**, conservatory, dining room, **ATTRACTIVE MODERN FITTED KITCHEN** with various integrated appliances, guest W/C, first floor landing, **THREE BEDROOMS** (with ensuite shower room to Principal Bedroom as well as

MISREPRESENTATION ACT 1967: These particulars do not constitute any part of an offer or a contract. Whilst every care is taken to ensure accuracy, no responsibility for errors or misdescription is accepted. Any intending purchaser must satisfy themselves by inspection or otherwise as to the correctness of each of the statements in these particulars. The vendor does not make nor give, and neither Taylors nor any person in their employment has any authority to make or give any representation or warranty whatsoever about this property. As the seller's estate agents, we are not surveyors or conveyancing experts, and we cannot comment on the property's condition or issues relating to the title or other legal issues that may affect this property unless we have been made aware of such matters. Interested parties should employ professionals to make such enquiries before making transactional decisions. **EPC:** can be supplied free of charge. **CONSUMER PROTECTION REGULATIONS (2008):** These particulars have been prepared with care and approved by the vendors (where possible) but are intended as a guide only, with measurements being approximate and usually the maximum size, which may include alcoves, recesses or otherwise as described, and you must NOT rely on them for any other purpose. The appearance of an item in any photograph does not mean that it forms part of the property or sale price. **FIXTURES AND FITTINGS:** Only those items specifically mentioned in these sales particulars are included in the sale price. Taylors have NOT tested any apparatus, equipment, fixture or fitting and cannot verify they are in working order or fit for their purpose. **PLANNING PERMISSION / BUILDING REGULATIONS:** Any reference to the property being extended, altered or converted in any way does not infer that planning permission or building regulations have been granted or applied for, nor do Taylors accept any responsibility for such not having been obtained. **FLOOR PLAN:** This plan is for illustrative purposes only. The services, systems and appliances shown have not been tested and no guarantee as to their operability or efficiency can be given.

built in wardrobes in all bedrooms), family bathroom integrated GARAGE, enclosed rear garden & driveway with garden to fore.

Entrance hallway

Dining room 10"x 8"10

Lounge 11"9 max x 11"

Conservatory 13"3 x 10"

Modern fitted kitchen 11" x 9"5 with various integrated appliances

Guest WC 6" x 2"8

First floor landing with storage cupboard

Bedroom 13"4 x 10"8 max with range of built in robes

Ensuite shower room 7"3 max x 5"

Bedroom 8"6 mx x 7" with

Built in robe

Bedroom 9"7 max x 9"3 Built in robe

Family bathroom

Garage 17"9 x 8" max