

8, Elizabeth Grove, Oakham, Dudley, West Midlands, DY2 7TG

Offers In Region Of £374,950

3 1 2



MISREPRESENTATION ACT 1967: These particulars do not constitute any part of an offer or a contract. Whilst every care is taken to ensure accuracy, no responsibility for errors or misdescription is accepted. Any intending purchaser must satisfy themselves by inspection or otherwise as to the correctness of each of the statements in these particulars. The vendor does not make nor give, and neither Taylors nor any person in their employment has any authority to make or give any representation or warranty whatsoever about this property. As the seller's estate agents, we are not surveyors or conveyancing experts, and we cannot comment on the property's condition or issues relating to the title or other legal issues that may affect this property unless we have been made aware of such matters. Interested parties should employ professionals to make such enquiries before making transactional decisions. **EPC:** can be supplied free of charge. **CONSUMER PROTECTION REGULATIONS (2008):** These particulars have been prepared with care and approved by the vendors (where possible) but are intended as a guide only, with measurements being approximate and usually the maximum size, which may include alcoves, recesses or otherwise as described, and you must NOT rely on them for any other purpose. The appearance of an item in any photograph does not mean that it forms part of the property or sale price. **FIXTURES AND FITTINGS:** Only those items specifically mentioned in these sales particulars are included in the sale price. Taylors have NOT tested any apparatus, equipment, fixture or fitting and cannot verify they are in working order or fit for their purpose. **PLANNING PERMISSION / BUILDING REGULATIONS:** Any reference to the property being extended, altered or converted in any way does not infer that planning permission or building regulations have been granted or applied for, nor do Taylors accept any responsibility for such not having been obtained. **FLOOR PLAN:** This plan is for illustrative purposes only. The services, systems and appliances shown have not been tested and no guarantee as to their operability or efficiency can be given.

- OUTSTANDING LOCATION
- SPACIOUS LOUNGE
- STUNNING MODERN KITCHEN-DINER
- EXTENDED DETACHED FAMILY HOME
- GAS CENTRAL HEATING & UPVC DOUBLE GLAZING
- THREE GENEROUS BEDROOMS
- EXTENDED DINING ROOM
- WELL-ESTABLISHED PRIVATE REAR GARDEN
- GARAGE

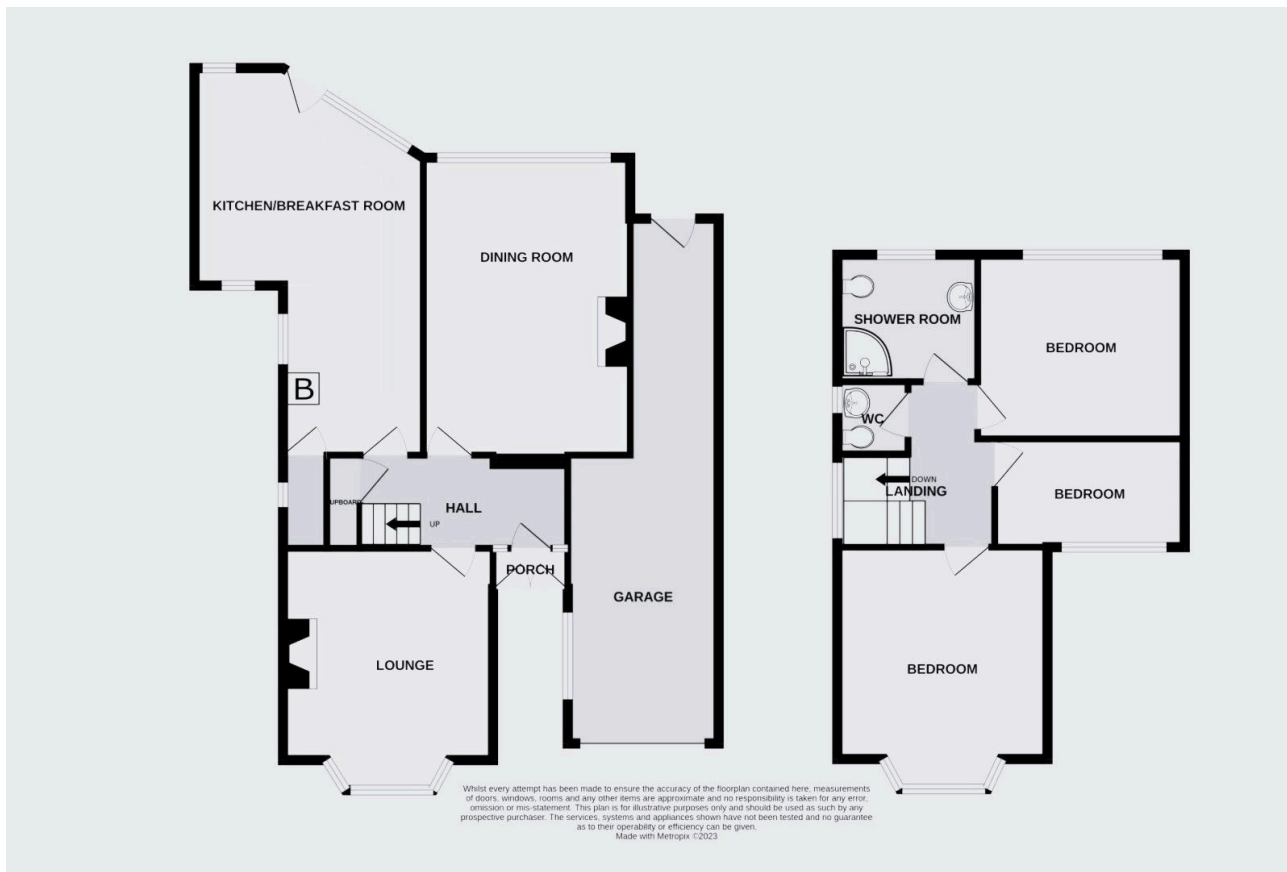

Spacious & Extended Three-Bedroom Detached Home in a Sought-After Cul-De-Sac

Situated in one of the area's most desirable and peaceful cul-de-sac locations, this traditional three-double-bedroom detached family home has been substantially improved and extended by the current owners, creating a fantastic living space.

MISREPRESENTATION ACT 1967: These particulars do not constitute any part of an offer or a contract. Whilst every care is taken to ensure accuracy, no responsibility for errors or misdescription is accepted. Any intending purchaser must satisfy themselves by inspection or otherwise as to the correctness of each of the statements in these particulars. The vendor does not make nor give, and neither Taylors nor any person in their employment has any authority to make or give any representation or warranty whatsoever about this property. As the seller's estate agents, we are not surveyors or conveyancing experts, and we cannot comment on the property's condition or issues relating to the title or other legal issues that may affect this property unless we have been made aware of such matters. Interested parties should employ professionals to make such enquiries before making transactional decisions. **EPC:** can be supplied free of charge. **CONSUMER PROTECTION REGULATIONS (2008):** These particulars have been prepared with care and approved by the vendors (where possible) but are intended as a guide only, with measurements being approximate and usually the maximum size, which may include alcoves, recesses or otherwise as described, and you must NOT rely on them for any other purpose. The appearance of an item in any photograph does not mean that it forms part of the property or sale price. **FIXTURES AND FITTINGS:** Only those items specifically mentioned in these sales particulars are included in the sale price. Taylors have NOT tested any apparatus, equipment, fixture or fitting and cannot verify they are in working order or fit for their purpose. **PLANNING PERMISSION / BUILDING REGULATIONS:** Any reference to the property being extended, altered or converted in any way does not infer that planning permission or building regulations have been granted or applied for, nor do Taylors accept any responsibility for such not having been obtained. **FLOOR PLAN:** This plan is for illustrative purposes only. The services, systems and appliances shown have not been tested and no guarantee as to their operability or efficiency can be given.

The highlight of the home is the impressive extended kitchen with a generous dining area, perfect for modern family living.

A rare opportunity to secure a beautifully enhanced home in a prime location—viewing highly recommended!

Accommodation briefly comprises :-

Entrance porch

Reception hallway with cloaks cupboard

Lounge 13'10" max by 12 foot.

Impressive sitting/dining room 17 foot 2" x 12' max.

Stunning extended diner 25'5" by 11'1" max Various integrated appliances and pantry cupboard.

First floor landing

Bedroom 14'7" into by window by 12 foot max

Bedroom 10'10" by 6'9"

Bedroom 12'3" by 10'8"

Attractive showering foot 6" x 7' 7 inches

WC 4' by 4'2".

Outside

Garage

Well established mature rear garden

Driveway to fore