

11 Corfe Road, Coseley, West Midlands, WV14 9HP

Offers In Region Of £239,950

3 1 2

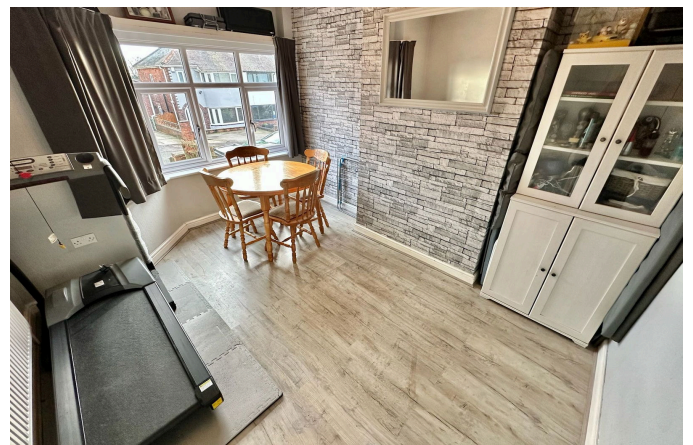

MISREPRESENTATION ACT 1967: These particulars do not constitute any part of an offer or a contract. Whilst every care is taken to ensure accuracy, no responsibility for errors or misdescription is accepted. Any intending purchaser must satisfy themselves by inspection or otherwise as to the correctness of each of the statements in these particulars. The vendor does not make nor give, and neither Taylors nor any person in their employment has any authority to make or give any representation or warranty whatsoever about this property. As the seller's estate agents, we are not surveyors or conveyancing experts, and we cannot comment on the property's condition or issues relating to the title or other legal issues that may affect this property unless we have been made aware of such matters. Interested parties should employ professionals to make such enquiries before making transactional decisions. **EPC:** can be supplied free of charge. **CONSUMER PROTECTION REGULATIONS (2008):** These particulars have been prepared with care and approved by the vendors (where possible) but are intended as a guide only, with measurements being approximate and usually the maximum size, which may include alcoves, recesses or otherwise as described, and you must NOT rely on them for any other purpose. The appearance of an item in any photograph does not mean that it forms part of the property or sale price. **FIXTURES AND FITTINGS:** Only those items specifically mentioned in these sales particulars are included in the sale price. Taylors have NOT tested any apparatus, equipment, fixture or fitting and cannot verify they are in working order or fit for their purpose. **PLANNING PERMISSION / BUILDING REGULATIONS:** Any reference to the property being extended, altered or converted in any way does not infer that planning permission or building regulations have been granted or applied for, nor do Taylors accept any responsibility for such not having been obtained. **FLOOR PLAN:** This plan is for illustrative purposes only. The services, systems and appliances shown have not been tested and no guarantee as to their operability or efficiency can be given.

- FANTASTIC OPEN VIEWS TO REAR
- EXTENDED FAMILY HOME
- EXTENDED LOUNGE
- EXTENDED KITCHEN
- DESIRABLE CUL-DE-SAC LOCATION
- THREE BEDROOMS
- DINING ROOM
- UTILITY ROOM
- DRIVEWAY

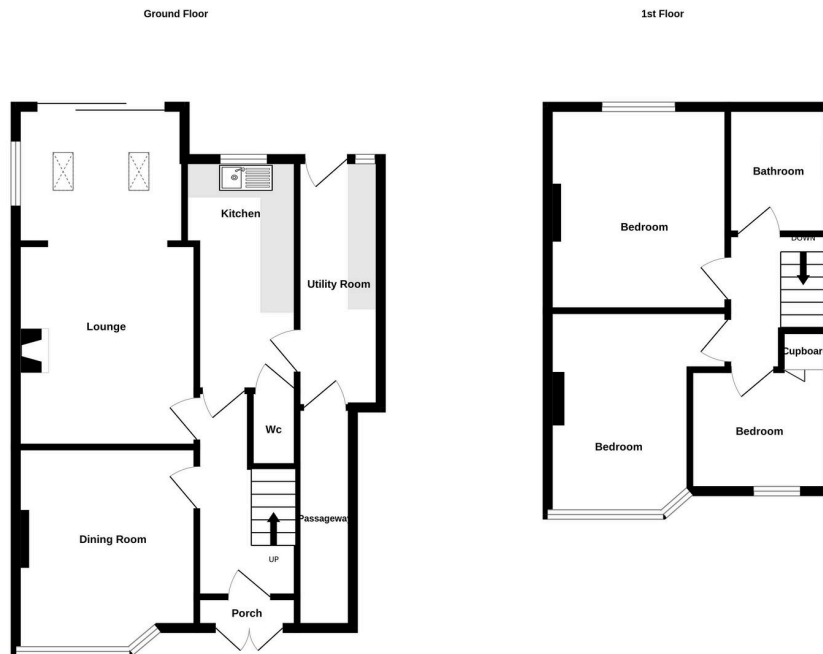

Corfe Rd, Wv14 9hp

Measurements are approximate. Not to scale. Illustrative purposes only. Made with Metropix ©2025

FANTASTIC CUL-DE-SAC LOCATION with SUPERB OPEN VIEWS TO REAR! An **EXTENDED - STYLISHLY PRESENTED** traditional family home comprising of gas central heating & UPVC double glazing as well as boasting, entrance porch, reception hallway, dining room **EXTENDED LOUNGE**, **EXTENDED KITCHEN** with various integrated appliances, utility room, side hall leading to front, first floor landing, **THREE BEDROOMS**, family bathroom, well maintained rear garden with driveway to fore.

MISREPRESENTATION ACT 1967: These particulars do not constitute any part of an offer or a contract. Whilst every care is taken to ensure accuracy, no responsibility for errors or misdescription is accepted. Any intending purchaser must satisfy themselves by inspection or otherwise as to the correctness of each of the statements in these particulars. The vendor does not make nor give, and neither Taylors nor any person in their employment has any authority to make or give any representation or warranty whatsoever about this property. As the seller's estate agents, we are not surveyors or conveyancing experts, and we cannot comment on the property's condition or issues relating to the title or other legal issues that may affect this property unless we have been made aware of such matters. Interested parties should employ professionals to make such enquiries before making transactional decisions. **EPC:** can be supplied free of charge. **CONSUMER PROTECTION REGULATIONS (2008):** These particulars have been prepared with care and approved by the vendors (where possible) but are intended as a guide only, with measurements being approximate and usually the maximum size, which may include alcoves, recesses or otherwise as described, and you must NOT rely on them for any other purpose. The appearance of an item in any photograph does not mean that it forms part of the property or sale price. **FIXTURES AND FITTINGS:** Only those items specifically mentioned in these sales particulars are included in the sale price. Taylors have NOT tested any apparatus, equipment, fixture or fitting and cannot verify they are in working order or fit for their purpose. **PLANNING PERMISSION / BUILDING REGULATIONS:** Any reference to the property being extended, altered or converted in any way does not infer that planning permission or building regulations have been granted or applied for, nor do Taylors accept any responsibility for such not having been obtained. **FLOOR PLAN:** This plan is for illustrative purposes only. The services, systems and appliances shown have not been tested and no guarantee as to their operability or efficiency can be given.

Entrance porch

Reception hallway

Dining room 13 into bay x 10"8 max

Extended lounge 20" x 10"8 max with log burner

Extended kitchen 14"4 x 5"9

Utility room 15" x 5"3

Side hallway

First floor landing

Bedroom 12" x 10"10 max

Bedroom 13"5 into bay x 11"3 max

Bedroom 8"5 x 7"11

Bathroom 6"6 x 5"8

Outside

Well established rear garden

Driveway to fore

Upvc double glazing

Stunning open views to rear