



**Emersons Green - £400,000**

3 bed detached house

14 Farm Close, BS16 7BU



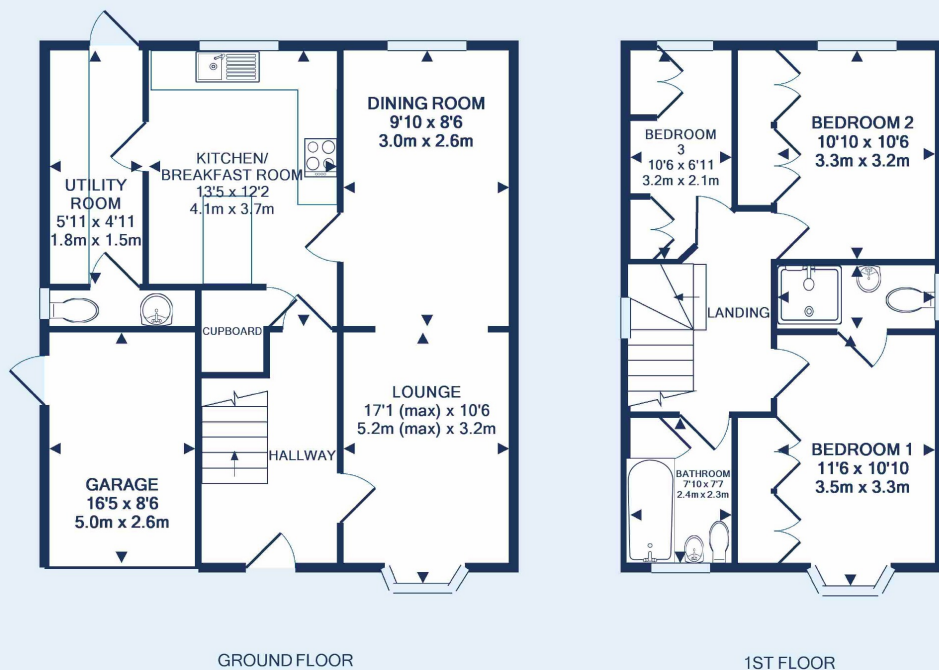

Made with Metropix ©2019



Situated on arguably one of the most desirable Cul-De-Sacs in Emersons Green, this Redrow built detached home constructed to their "Wordsworth" specification is finished to a high standard throughout.

To the ground floor you will find an entrance hall, lounge with bay, dining room, fitted kitchen/ breakfast room with integrated appliances and marble worktops, utility room and cloakroom.

To the first floor there are 3 bedrooms and a 3 piece bathroom suite. The master bedroom also benefits from fitted wardrobes, fitted units into the bay and an en-suite.

This family home also includes gas central heating, double glazing, front and rear gardens which have recently been refurbished offering low maintenance outdoor living, garage and off street parking for several cars.



### Downend Branch

11a Badminton Road, Downend, Bristol,  
South Gloucestershire, BS16 6BD

Call: 0117 244 1050

Mail: [downendsales@oceanhome.co.uk](mailto:downendsales@oceanhome.co.uk)

Search: [oceanhome.co.uk](http://oceanhome.co.uk)

References to the Tenure of a Property are based on information supplied by the Seller. The Agent has not had sight of the title documents. Lease details, service ground rent (where applicable) are given as a guide only and should be checked and confirmed by your solicitor prior to exchange of contracts.