



Ty-Yr-Afon Blackmill offers over £440,000

- Four Bedrooms
- Self Built Property
- Large Plot
- Lapsed Planning
- Balcony off Living Room
- EPC Rating: D



 4  2  2



About the property

This uniquely designed home located in the sought after village of Lewistown could be your next family home!!! Built on a generous sized plot that has lapsed planning for a private driveway, this property has it all. With great transport links to Bridgend Town Centre and the M4 corridor this property benefits from being within a short drive of all ministries. Internally the property comprises entrance porch, bathroom, kitchen, living room, dining room, bedroom and balcony. To the ground floor are three bedrooms, shower room, integral garage and storage room. To the side and rear of the property is a large laid to lawn garden. Viewings are highly recommended for this property. To book call 01656657201 or book via our website www.peteralan.co.uk.

Accommodation

Entrance Porch

Enter via stable door, Space for washing machine/dryer. Access to Kitchen, Living Room, Bathroom and Bedroom Two.

Kitchen

11' 9" x 9' 7" (3.58m x 2.92m)

Fitted with matching wall and base units with worktop space over, Insert 1 1/2 composite sink with mixer tap. Space for free standing oven/hob and fridge/freezer. Tiled floor and tiled backsplash. Double glazed wooden window.

Living Room

23' 5" x 14' 4" (7.14m x 4.37m)

Laminate flooring. Stone feature wall. Double glazed wooden windows and doors leading to balcony. Open plan to dining room. Stairs to ground floor.



Dining Room

10' 2" x 9' 8" (3.10m x 2.95m)

Laminate flooring. Double glazed wooden window.

Bathroom

Fitted with three piece suite comprising bath with shower over, wash hand basin and wc. Tiled floor and tiled backsplash. Double glazed wooden window.

Bedroom Two

13' 8" x 13' 8" (4.17m x 4.17m)

Laminate flooring. Double glazed wooden window. Storage cupboard.

Master Bedroom

18' 4" x 9' 5" (5.59m x 2.87m)

Fitted carpet. Double glazed wooden window.

Bedroom Three

10' 4" x 11' 2" (3.15m x 3.40m)

Fitted carpet. Double glazed wooden window.

Bedroom Four

8' 5" x 10' 8" (2.57m x 3.25m)

Fitted carpet, Double glazed wooden window.

Shower Room

Fitted with three piece suite comprising shower, wash hand basin and wc. Tiled backsplash. Double glazed wooden window.

Garage

13' 9" x 17' 5" (4.19m x 5.31m)

Storage Room

7' 9" x 9' 5" (2.36m x 2.87m)

Rear Garden

01656 657201

bridgend@peteralan.co.uk

Floorplan

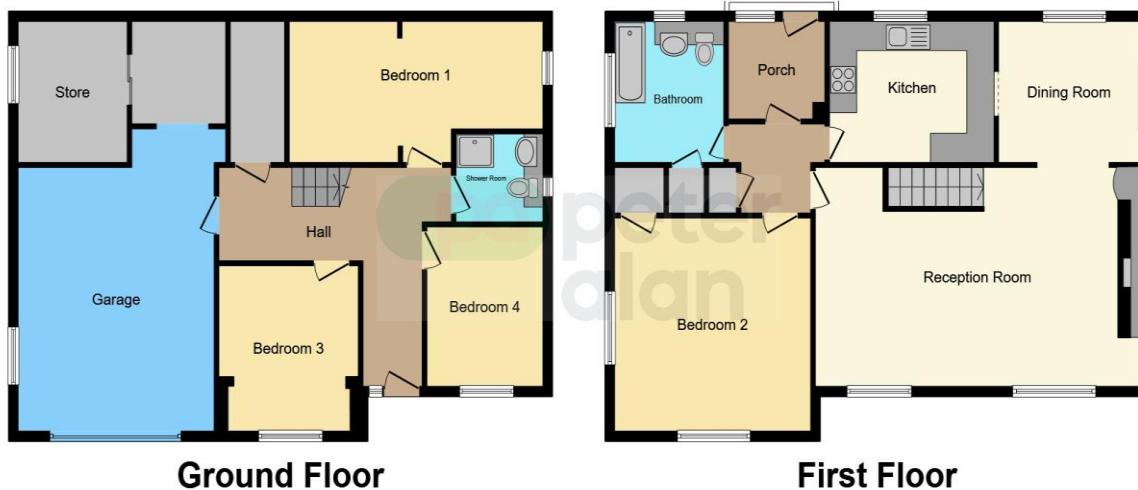

This floorplan is for illustrative purposes only and is not drawn to scale. Measurements, floor-areas, openings and orientations are approximate. They should not be relied upon for any purpose and do not form any part of an agreement. No liability is taken for any error or mis-statement. All parties must rely on their own inspections.

Important Information

Note while we endeavour to make our sales details accurate and reliable, if there is any point which is of particular interest to you, please contact the office and we will be pleased to confirm the position for you. We have not personally tested any apparatus, equipment, fixtures, fittings or services and cannot verify they are in working order or fit for their purposes. Nothing in these particulars is intended to indicate that carpets or curtains, furnishings or fittings, electrical goods (whether wired or not). Gas fires or light fittings or any other fixtures not expressly included form part of the property offered for sale. This computer generated Floorplan, if applicable, is intended as a general guide to the layout and design of the property. It is not to scale and should not be relied upon for dimensions. Tenure: We cannot confirm the tenure of the property as we have not had access to the legal documents. The buyer is advised to obtain verification from their solicitor or surveyor.

Peter Alan Limited is registered in England and Wales under company number 2073153, Registered Office is Cumbria House, 16-20 Hockliffe Street, Leighton Buzzard, Bedfordshire, LU7 1GN. VAT Registration Number is 500 2481 05. For activities relating to regulated mortgages and non-investment insurance contracts, Peter Alan Limited is an appointed representative of Connells Limited which is authorised and regulated by the Financial Conduct Authority. Connells Limited's Financial Services Register number is 302221. Most buy-to-let