



Clos Carolyn, £180,000

- council tax band C
- Driveway
- Semi Detached
- Highly Sought after location
- Garage
- EPC Rating: C



3 1 1



About the property

A delightful semi-detached property is now available for sale. This family-friendly home boasts a well-proportioned layout that offers three bedrooms, one bathroom, a cosy reception room, and a fully-equipped kitchen. The property is in a quiet location with a strong local community vibe, providing a tranquil and friendly environment.

One of the unique features of this property is the garage, which provides ample storage and parking space. The property is ideally suited for families or first-time buyers, with ample space for everyone to enjoy their privacy while still offering communal areas for spending quality time together.

The property is in Council tax band C, which is quite affordable considering the benefits this property offers. It also holds an EPC rating of C, indicating that the home is moderately efficient in terms of energy use.

The property is ideally located with public transport links and local amenities nearby, adding to the convenience of living here. Whether you need to commute for work, go shopping, or enjoy some recreational activities, everything is within easy reach.



Accommodation

Entrance Porch

Lounge

15' 2" Max x 12' 1" Max (4.62m Max x 3.68m Max)

Kitchen

14' 9" x 10' 5" (4.50m x 3.17m)

Conservatory

Bedroom 1

12' 8" x 7' 9" (3.86m x 2.36m)

Bedroom 2

12' 10" x 8' 7" (3.91m x 2.62m)

Bedroom 3

13' into bay window x 6' 10" (3.96m into bay window x 2.08m)

Bathroom

Garden

01495 231199

blackwood@peteralan.co.uk

Floorplan

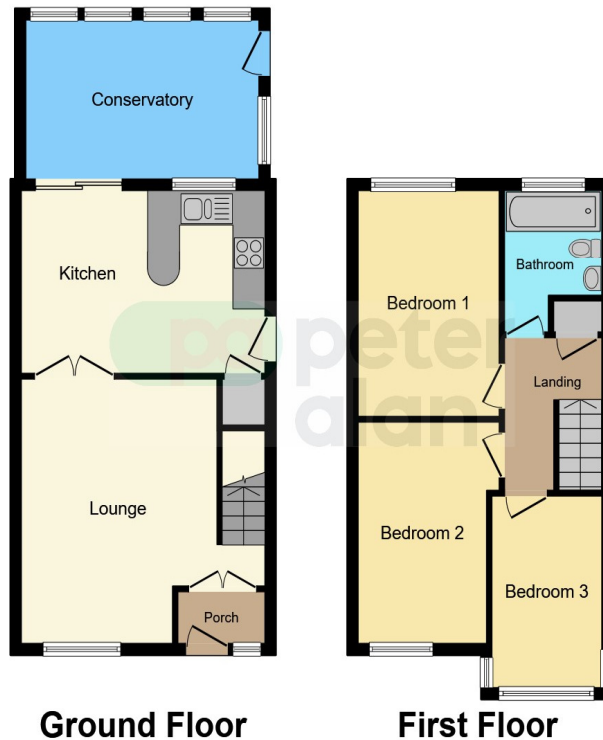

This floor plan is for illustrative purposes only. It is not drawn to scale. Any measurements, floor areas (including any total floor area), openings and orientation are approximate. No details are guaranteed, they cannot be relied upon for any purpose and they do not form part of any agreement. No liability is taken for any error, omission or misstatement. A party must rely upon its own inspection(s). Powered by www.focalagent.com

Important Information

Note while we endeavour to make our sales details accurate and reliable, if there is any point which is of particular interest to you, please contact the office and we will be pleased to confirm the position for you. We have not personally tested any apparatus, equipment, fixtures, fittings or services and cannot verify they are in working order or fit for their purposes. Nothing in these particulars is intended to indicate that carpets or curtains, furnishings or fittings, electrical goods (whether wired or not), Gas fires or light fittings or any other fixtures not expressly included form part of the property offered for sale. This computer generated Floorplan, if applicable, is intended as a general guide to the layout and design of the property. It is not to scale and should not be relied upon for dimensions. Tenure: We cannot confirm the tenure of the property as we have not had access to the legal documents. The buyer is advised to obtain verification from their solicitor or surveyor.

Peter Alan Limited is registered in England and Wales under company number 2073153, Registered Office is Cumbria House, 16-20 Hockliffe Street, Leighton Buzzard, Bedfordshire, LU7 1GN. VAT Registration Number is 500 2481 05. For activities relating to regulated mortgages and non-investment insurance contracts, Peter Alan Limited is an appointed representative of Connells Limited which is authorised and regulated by the Financial Conduct Authority. Connells Limited's Financial Services Register number is 302221. Most buy-to-let

pa peter
alan