



## Ty Newydd Park Drive, guide price £270,000

- Sale by Modern Auction (T&Cs apply)
- Subject to an undisclosed Reserve Price
- Buyers fees apply
- Detached
- Three Bedrooms
- No Onward Chain
- Close to Local Amenities
- EPC Rating: Awaited



 3  1  2





## About the property

Introducing Ty Newydd, a charming three-bedroom detached property located on Park Drive in Bargoed.







## Accommodation

### Auctioneer's Comments

This property is offered through Modern Method of Auction. Should you view, offer or bid your data will be shared with the Auctioneer, iamsold Limited. This method requires both parties to complete the transaction within 56 days, allowing buyers to proceed with mortgage finance (subject to lending criteria, affordability and survey).

The buyer is required to sign a reservation agreement and make payment of a non-refundable Reservation Fee of 4.2% of the purchase price including VAT, subject to a minimum of £6000.00 including VAT. This fee is paid in addition to purchase price and will be considered as part of the chargeable consideration for the property in the calculation for stamp duty liability. Buyers will be required to complete an identification process with iamsold and provide proof of how the purchase would be funded.

The property has a Buyer Information Pack containing documents about the property. The documents may not tell you everything you need to know, so you must complete your own due diligence before bidding. A sample of the Reservation Agreement and terms and conditions are contained within this pack. The buyer will also make payment of £300 inc VAT towards the preparation cost of the pack. The estate agent and auctioneer may recommend the services of other providers to you, in which they will be paid for the referral. These services are optional, and you will be advised of any payment, in writing before any services are accepted. Listing is subject to a start price and undisclosed reserve price that can change.

### Entrance Hall

Upvc front door, Fitted carpet, Smooth plastered walls, Staircase to first floor

### Wc

Laminate flooring, Smooth plastered walls, WC, Handwash basin, Double glazed obscured window to front aspect

### Reception Room

21' 6" x 12' ( 6.55m x 3.66m )  
Wood effect laminate flooring, Smooth plastered walls, Feature fireplace, Sliding door to rear aspect, Double glazed window to front aspect

### Second Reception Room

8' 4" x 8' 1" ( 2.54m x 2.46m )  
Fitted Carpet, Smooth plastered walls, Double glazed window to front aspect

### Kitchen

8' 9" x 11' 9" ( 2.67m x 3.58m )  
Tiled flooring, Part tile splashback with smooth plaster, Fitted base and wall kitchen units, Stainless steel sink with central mixer tap, Double glazed window to rear aspect

### Bedroom One

11' 9" x 12' ( 3.58m x 3.66m )  
Fitted carpet, Smooth plastered walls, Double glazed window to front aspect

### Bedroom Two

9' 3" x 12' ( 2.82m x 3.66m )  
Fitted carpet, Smooth plastered walls, Double glazed window to rear aspect

### Bedroom Three

8' 6" x 8' 2" ( 2.59m x 2.49m )  
Fitted carpet, Smooth plastered walls, Double glazed window to front aspect

### Family Bathroom

Laminate flooring, Tiled walls, Bath with shower over top, Handwash basin, Wc, Double glazed obscured window to rear aspect

01495 231199

blackwood@peteralan.co.uk

## Floorplan

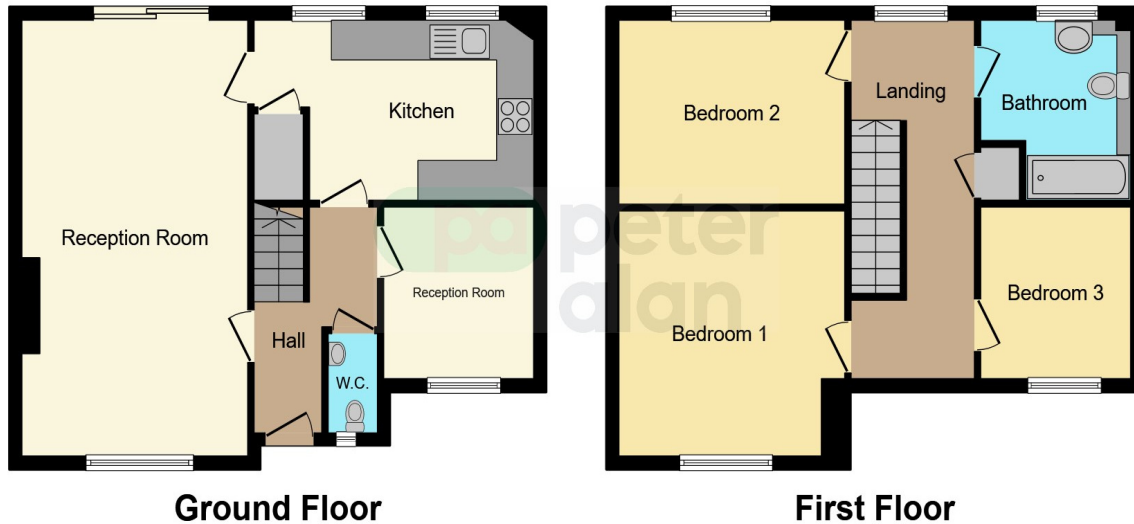

This floorplan is for illustrative purposes only and is not drawn to scale. Measurements, floor-areas, openings and orientations are approximate. They should not be relied upon for any purpose and do not form any part of an agreement. No liability is taken for any error or mis-statement. All parties must rely on their own inspections.

## Important Information

Note while we endeavour to make our sales details accurate and reliable, if there is any point which is of particular interest to you, please contact the office and we will be pleased to confirm the position for you. We have not personally tested any apparatus, equipment, fixtures, fittings or services and cannot verify they are in working order or fit for their purposes. Nothing in these particulars is intended to indicate that carpets or curtains, furnishings or fittings, electrical goods (whether wired or not), Gas fires or light fittings or any other fixtures not expressly included form part of the property offered for sale. This computer generated Floorplan, if applicable, is intended as a general guide to the layout and design of the property. It is not to scale and should not be relied upon for dimensions. Tenure: We cannot confirm the tenure of the property as we have not had access to the legal documents. The buyer is advised to obtain verification from their solicitor or surveyor.

Peter Alan Limited is registered in England and Wales under company number 2073153, Registered Office is Cumbria House, 16-20 Hockliffe Street, Leighton Buzzard, Bedfordshire, LU7 1GN. VAT Registration Number is 500 2481 05. For activities relating to regulated mortgages and non-investment insurance contracts, Peter Alan Limited is an appointed representative of Connells Limited which is authorised and regulated by the Financial Conduct Authority. Connells Limited's Financial Services Register number is 302221. Most buy-to-let