



Loudoun Square, £275,000

- Council Tax Band - C
- Four Bedrooms
- End Terrace Town House
- Planning Permission Granted
- Close to Cardiff City Centre and Cardiff Bay
- EPC Rating: C



 4  1  1



About the property

Located within walking distance to Cardiff Bay is this four bedroom end terrace property that has granted planning permission and would make a PERFECT family home! Within close proximity to local attractions and amenities such as Wales Millennium Centre and Cardiff City Centre this property is in a fantastic central location! Internally the property comprises entrance hall, dining room and kitchen. To the first floor is a bedroom and living room. To the second floor are two bedrooms and a bathroom. To the rear of the property is an enclosed low maintenance garden. Viewings are highly recommended for this property. To book call 02920397171 or book via our website www.peteralan.co.uk.

Accommodation

Entrance Hall

Lounge/Bedroom Four

12' 8" x 12' 4" (3.86m x 3.76m)

Dining Room

9' 5" x 11' 8" (2.87m x 3.56m)

Kitchen

12' 7" x 15' 10" (3.84m x 4.83m)

Landing



Master Bedroom

10' 5" x 12' 8" (3.17m x 3.86m)

Bedroom Two

12' 4" x 6' 9" (3.76m x 2.06m)

Bedroom Three

12' 8" x 10' 5" (3.86m x 3.17m)

Bathroom

Second Floor Landing

Rear Garden

Floorplan

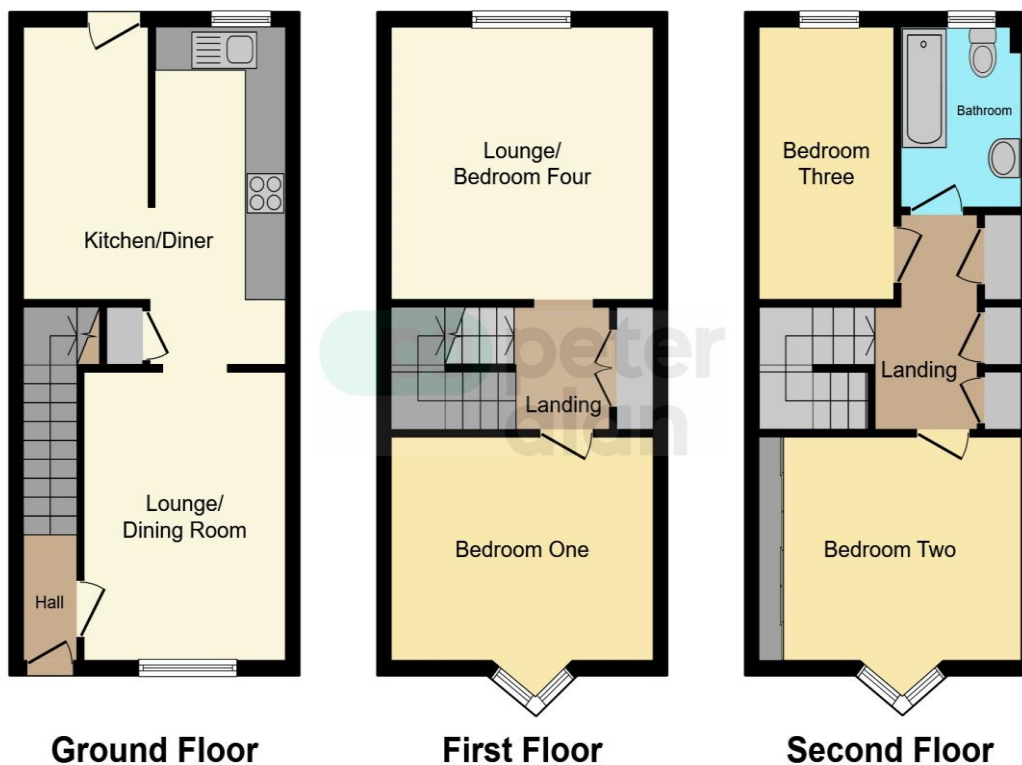

This floorplan is for illustrative purposes only and is not drawn to scale. Measurements, floor-areas, openings and orientations are approximate. They should not be relied upon for any purpose and do not form any part of an agreement. No liability is taken for any error or mis-statement. All parties must rely on their own inspections.

Important Information

Note while we endeavour to make our sales details accurate and reliable, if there is any point which is of particular interest to you, please contact the office and we will be pleased to confirm the position for you. We have not personally tested any apparatus, equipment, fixtures, fittings or services and cannot verify they are in working order or fit for their purposes. Nothing in these particulars is intended to indicate that carpets or curtains, furnishings or fittings, electrical goods (whether wired or not). Gas fires or light fittings or any other fixtures not expressly included form part of the property offered for sale. This computer generated Floorplan, if applicable, is intended as a general guide to the layout and design of the property. It is not to scale and should not be relied upon for dimensions. Tenure: We cannot confirm the tenure of the property as we have not had access to the legal documents. The buyer is advised to obtain verification from their solicitor or surveyor.

Peter Alan Limited is registered in England and Wales under company number 2073153, Registered Office is Cumbria House, 16-20 Hockliffe Street, Leighton Buzzard, Bedfordshire, LU7 1GN. VAT Registration Number is 500 2481 05. For activities relating to regulated mortgages and non-investment insurance contracts, Peter Alan Limited is an appointed representative of Connells Limited which is authorised and regulated by the Financial Conduct Authority. Connells Limited's Financial Services Register number is 302221. Most buy-to-let