



Francis Road, £280,000

- No Chain!
- Master Bedroom With Dressing Room & Ensuite
- Flexible Living
- Set Over Three Floors
- Council Tax F
- EPC Rating: C



 4  2  1



About the property

Available with no chain is this exquisite detached home, offering contemporary living at its finest. Situated in a sought-after area near Morriston town centre, this property boasts close proximity to the M4 motorway links, DVLA, and Morriston Hospital, making it ideal for professionals and families alike.

Step inside and be greeted by a spacious and modern interior. The large kitchen-diner is perfect for entertaining, featuring high-end appliances and ample storage. Adjacent to the kitchen is a convenient utility room, ensuring practicality and ease in daily living.

The dual-aspect lounge is a highlight of the home, offering abundant natural light and access to a rear balcony with breathtaking views. This serene outdoor space is perfect for relaxing and enjoying the surroundings.

The master bedroom is a luxurious retreat, complete with a generous dressing area and a private rear balcony, providing a perfect spot to start or end your day. Three additional well-proportioned bedrooms offer ample space for family and guests.

For those working from home, the study provides a quiet and productive environment.

Located at the end of the street is the picturesque Morriston Park, ideal for leisurely walks and outdoor activities.



Accommodation

Entrance Hall

12' 6" x 10' 10" (3.81m x 3.30m)

Living Room

23' 6" x 10' 10" (7.16m x 3.30m)

Kitchen

18' 3" x 10' 10" (5.56m x 3.30m)

Utility Room

10' 5" x 4' 7" (3.17m x 1.40m)

Bedroom Four

13' 1" x 10' 4" (3.99m x 3.15m)

Landing

Bedroom One

11' 5" x 10' 10" (3.48m x 3.30m)

Bedroom One Dressing Room

12' 6" x 9' 4" (3.81m x 2.84m)

En-Suite

Bedroom Two

Bedroom Three

10' 10" x 8' 10" (3.30m x 2.69m)

Bathroom

External

Lower Ground Floor

01792 798201

morrison@peteralan.co.uk

Floorplan

Francis Road, Morriston, Abertawe, SA6

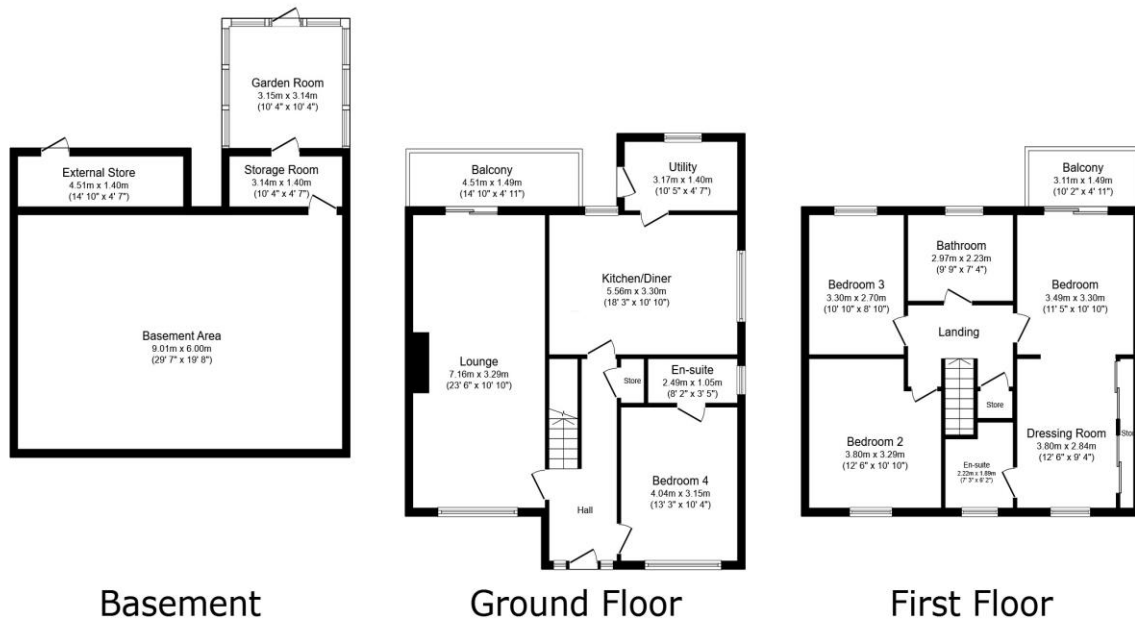

TOTAL: 226.3 m² (2,436 sq.ft.)

This floor plan is for illustrative purposes only. It is not drawn to scale. Any measurements, floor areas (including any total floor area), openings and orientations are approximate. No details are guaranteed, they cannot be relied upon for any purpose and do not form any part of any agreement. No liability is taken for any error, omission or misstatement. A party must rely upon its own inspection(s). Powered by www.Propertybox.io

Important Information

Note while we endeavour to make our sales details accurate and reliable, if there is any point which is of particular interest to you, please contact the office and we will be pleased to confirm the position for you. We have not personally tested any apparatus, equipment, fixtures, fittings or services and cannot verify they are in working order or fit for their purposes. Nothing in these particulars is intended to indicate that carpets or curtains, furnishings or fittings, electrical goods (whether wired or not). Gas fires or light fittings or any other fixtures not expressly included form part of the property offered for sale. This computer generated Floorplan, if applicable, is intended as a general guide to the layout and design of the property. It is not to scale and should not be relied upon for dimensions. Tenure: We cannot confirm the tenure of the property as we have not had access to the legal documents. The buyer is advised to obtain verification from their solicitor or surveyor.

Peter Alan Limited is registered in England and Wales under company number 2073153, Registered Office is Cumbria House, 16-20 Hockliffe Street, Leighton Buzzard, Bedfordshire, LU7 1GN. VAT Registration Number is 500 2481 05. For activities relating to regulated mortgages and non-investment insurance contracts, Peter Alan Limited is an appointed representative of Connells Limited which is authorised and regulated by the Financial Conduct Authority. Connells Limited's Financial Services Register number is 302221. Most buy-to-let

